

-- Map Viewer Plus --

© Copyright Western Australia Land Information Authority



© Copyright Western Australia Land Information Authority

© Copyright Western Australia Land Information Authority

Created: 21 April 2021 from Map Viewer Plus: <https://maps.landgate.wa.gov.au/maps-landgate/registered/>



© Copyright, Western Australia Land Information Authority. No part of this document or any content appearing on it may be reproduced or published without the prior written permission of Landgate. Disclaimer. The accuracy and completeness of the information on this document is not guaranteed and is supplied by Landgate 'as is' with no representation or warranty as to its reliability, accuracy, completeness, or fitness for purpose. Please refer to original documentation for all legal purposes.



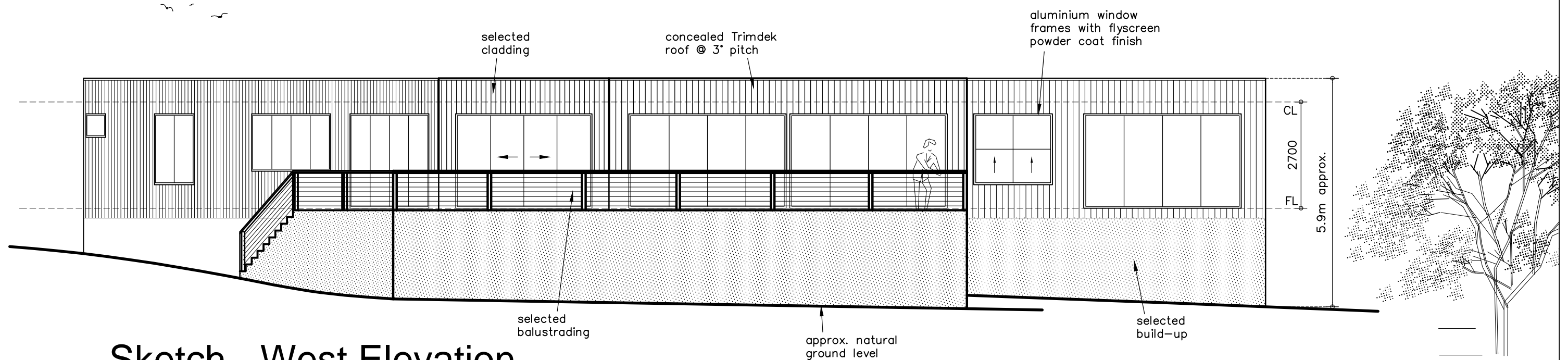

# Sketch - West Elevation

Scale 1:100

<b>AREA:</b>		
LIVING	-	226.0 m <sup>2</sup>
DECK	-	49.6 m <sup>2</sup>
<b>TOTAL</b>		<b>275.6 m<sup>2</sup></b>



# Artist Impression

Not To Scale



project: PROPOSED RESIDENCE TO BE ERECTED ON LOT 30(#524) POINT HENRY RD, BREMER BAY

client: CHOUCHANA & CLEMENGER

content: SKETCH - WEST ELEVATION

scale: 1:100

drawn: td

date: 23-02-2021

job no.: A201020

dwg.no.: A3

IT REMAINS THE RESPONSIBILITY OF THE BUILDER TO ENSURE THAT ALL DIMENSIONS AND DETAILS ARE WORKABLE  
 REMAIN THE SOLE PROPERTY OF THE DESIGNER AND MUST NOT BE GIVEN, LENT, RESOLD OR OTHERWISE DISPOSED OF OR COPIED WITHOUT THE PERMISSION IN WRITING OF THE DESIGNER

- C O P Y R I G H T -

THIS DRAWING SHALL

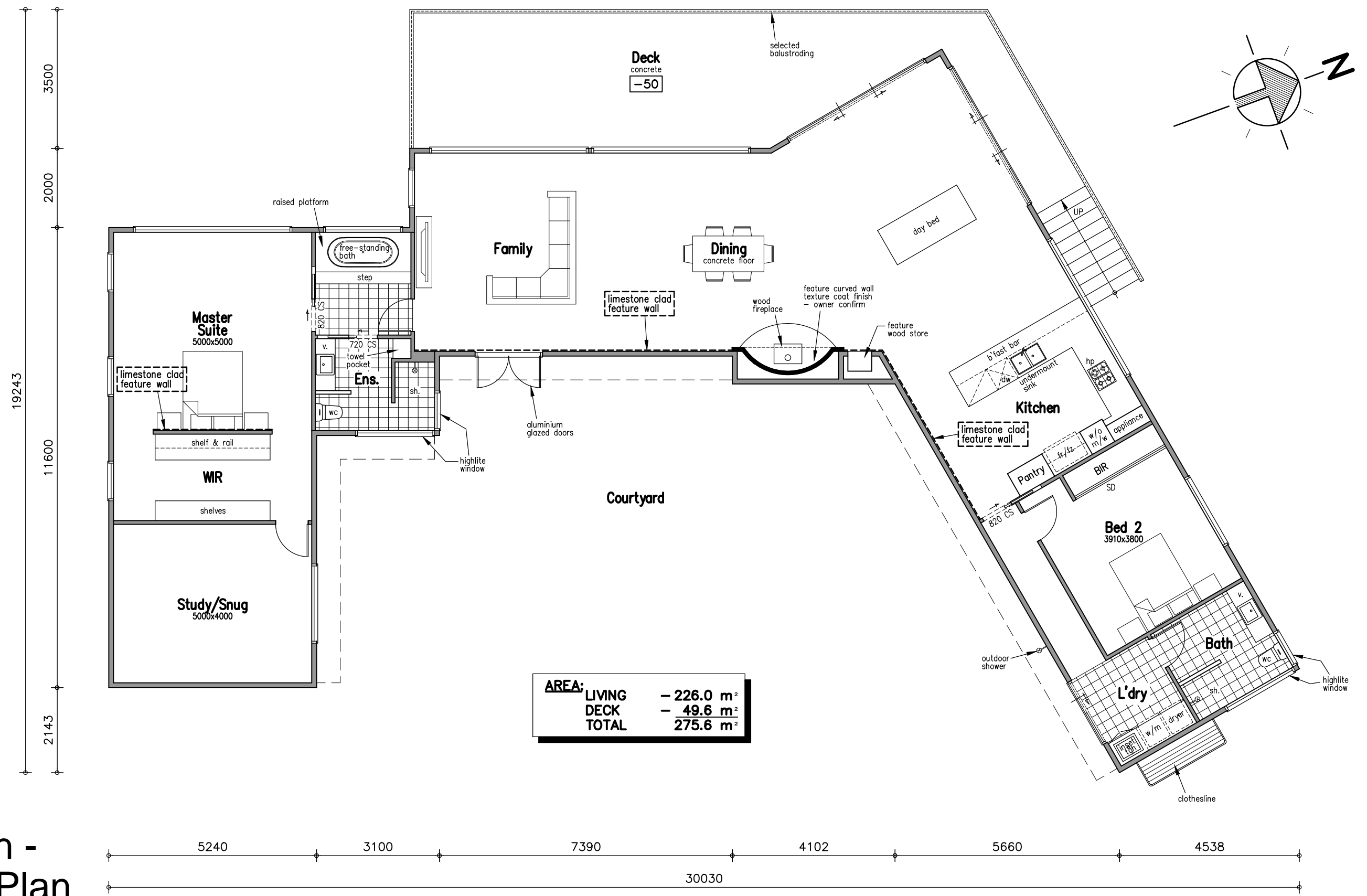

# Sketch - Floor Plan

Scale 1:100



project: PROPOSED RESIDENCE TO BE ERECTED ON LOT 30(#524) POINT HENRY RD, BREMER BAY		client: CHOUCHANA & CLEMENGER		content: SKETCH - FLOOR PLAN	
scale: 1:100	drawn: td	date: 23-02-2021	job no.: A201020	dwg.no.: A2	

IT REMAINS THE RESPONSIBILITY OF THE BUILDER TO ENSURE THAT ALL DIMENSIONS AND DETAILS ARE WORKABLE - COPYRIGHT - THIS DRAWING SHALL REMAIN THE SOLE PROPERTY OF THE DESIGNER AND MUST NOT BE GIVEN, LENT, RESOLD OR OTHERWISE DISPOSED OF OR COPIED WITHOUT THE PERMISSION IN WRITING OF THE DESIGNER

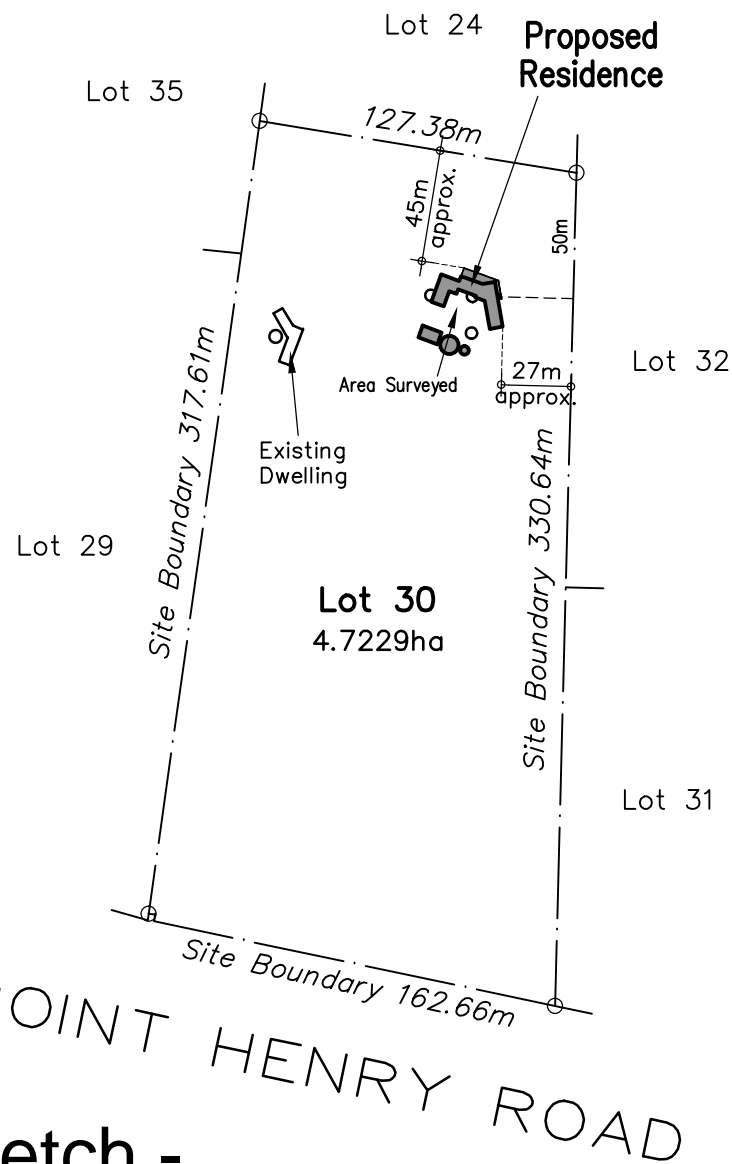

# Sketch - Site Plan

Not To Scale

**NOTE:**  
 THIS DWELLING IS TO BE CONSTRUCTED TO COMPLY WITH AUSTRALIAN STANDARD AS 3959-2018 'CONSTRUCTION OF BUILDINGS IN BUSH FIRE PRONE AREAS'  
 IT REMAINS THE RESPONSIBILITY OF THE BUILDER TO ENSURE THAT ALL DETAILS COMPLY WITH RELEVANT FIRE PROTECTION LAWS AND REGULATIONS

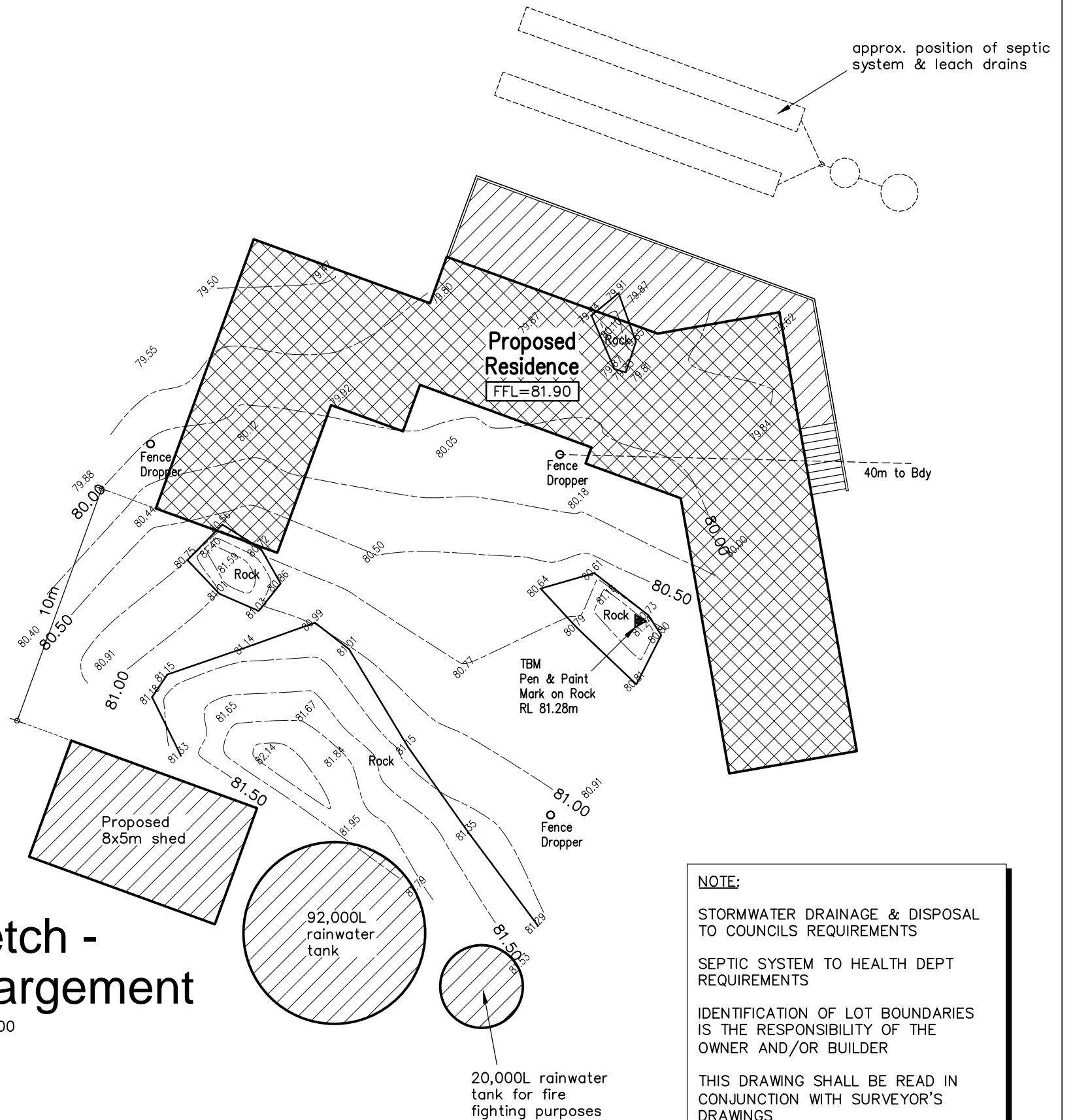
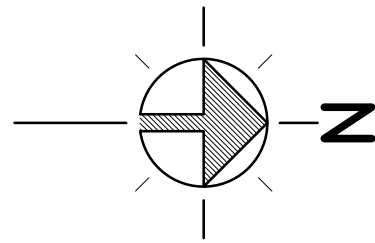

# Sketch - Enlargement

Scale 1:200

**NOTE:**  
 STORMWATER DRAINAGE & DISPOSAL TO COUNCILS REQUIREMENTS  
 SEPTIC SYSTEM TO HEALTH DEPT REQUIREMENTS  
 IDENTIFICATION OF LOT BOUNDARIES IS THE RESPONSIBILITY OF THE OWNER AND/OR BUILDER  
 THIS DRAWING SHALL BE READ IN CONJUNCTION WITH SURVEYOR'S DRAWINGS



project: PROPOSED RESIDENCE TO BE ERECTED ON LOT 30(#524) POINT HENRY RD, BREMER BAY

client: CHOUCHANA & CLEMENGER

content: SKETCH - SITE PLAN & ENLARGEMENT

scale: 1:200

drawn: td

date: 23-02-2021

job no.: A201020

dwg.no.: A1

IT REMAINS THE RESPONSIBILITY OF THE BUILDER TO ENSURE THAT ALL DIMENSIONS AND DETAILS ARE WORKABLE - COPYRIGHT - THIS DRAWING SHALL REMAIN THE SOLE PROPERTY OF THE DESIGNER AND MUST NOT BE GIVEN, LENT, RESOLD OR OTHERWISE DISPOSED OF OR COPIED WITHOUT THE PERMISSION IN WRITING OF THE DESIGNER