

Site Plan - Lot 29 Short Beach Rd

© Copyright Western Australia Land Information Authority

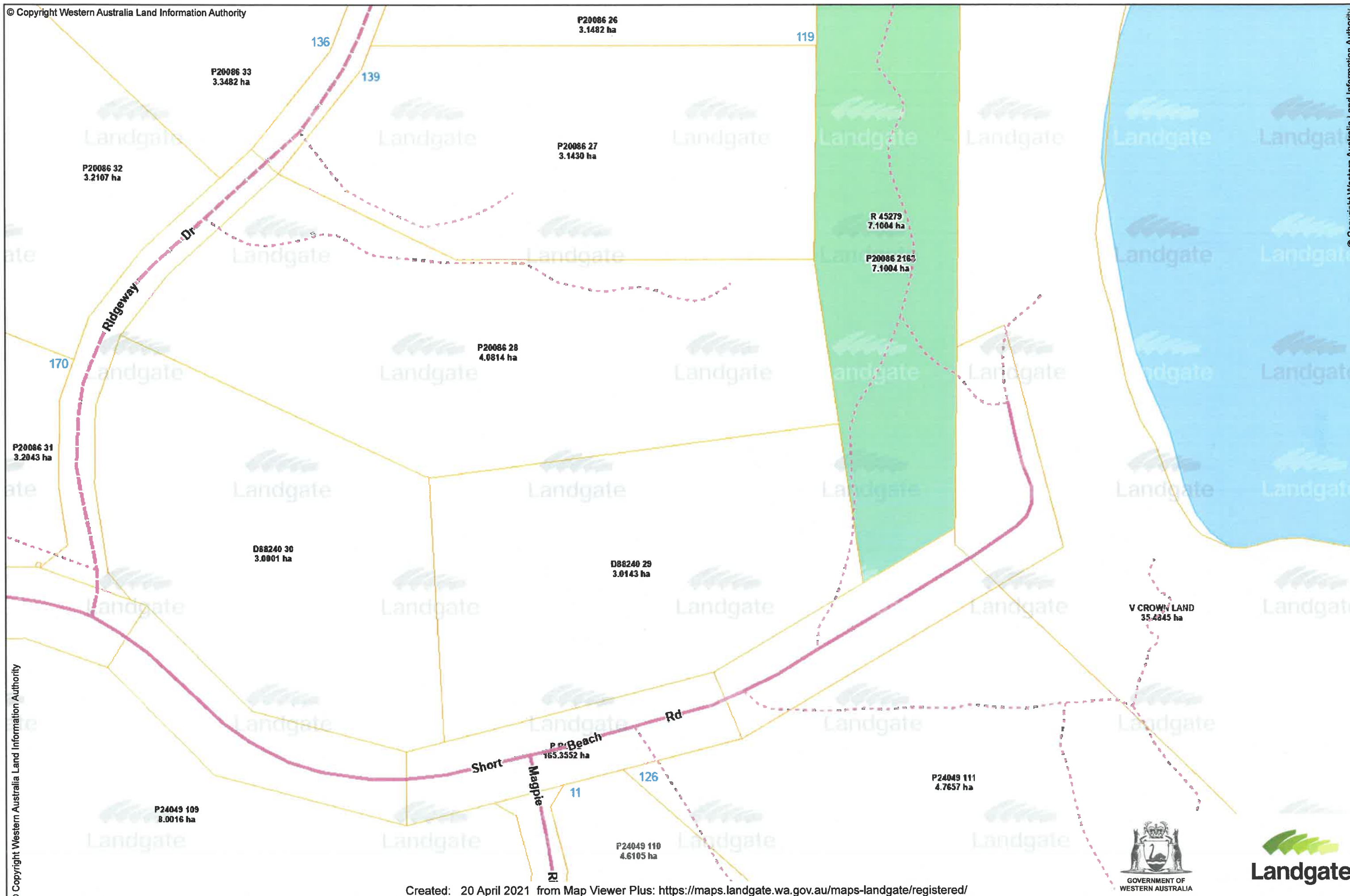

© Copyright Western Australia Land Information Authority

© Copyright Western Australia Land Information Authority

Created: 20 April 2021 from Map Viewer Plus: <https://maps.landgate.wa.gov.au/maps-landgate/registered/>



© Copyright, Western Australia Land Information Authority. No part of this document or any content appearing on it may be reproduced or published without the prior written permission of Landgate. Disclaimer. The accuracy and completeness of the information on this document is not guaranteed and is supplied by Landgate 'as is' with no representation or warranty as to its reliability, accuracy, completeness, or fitness for purpose. Please refer to original documentation for all legal purposes.

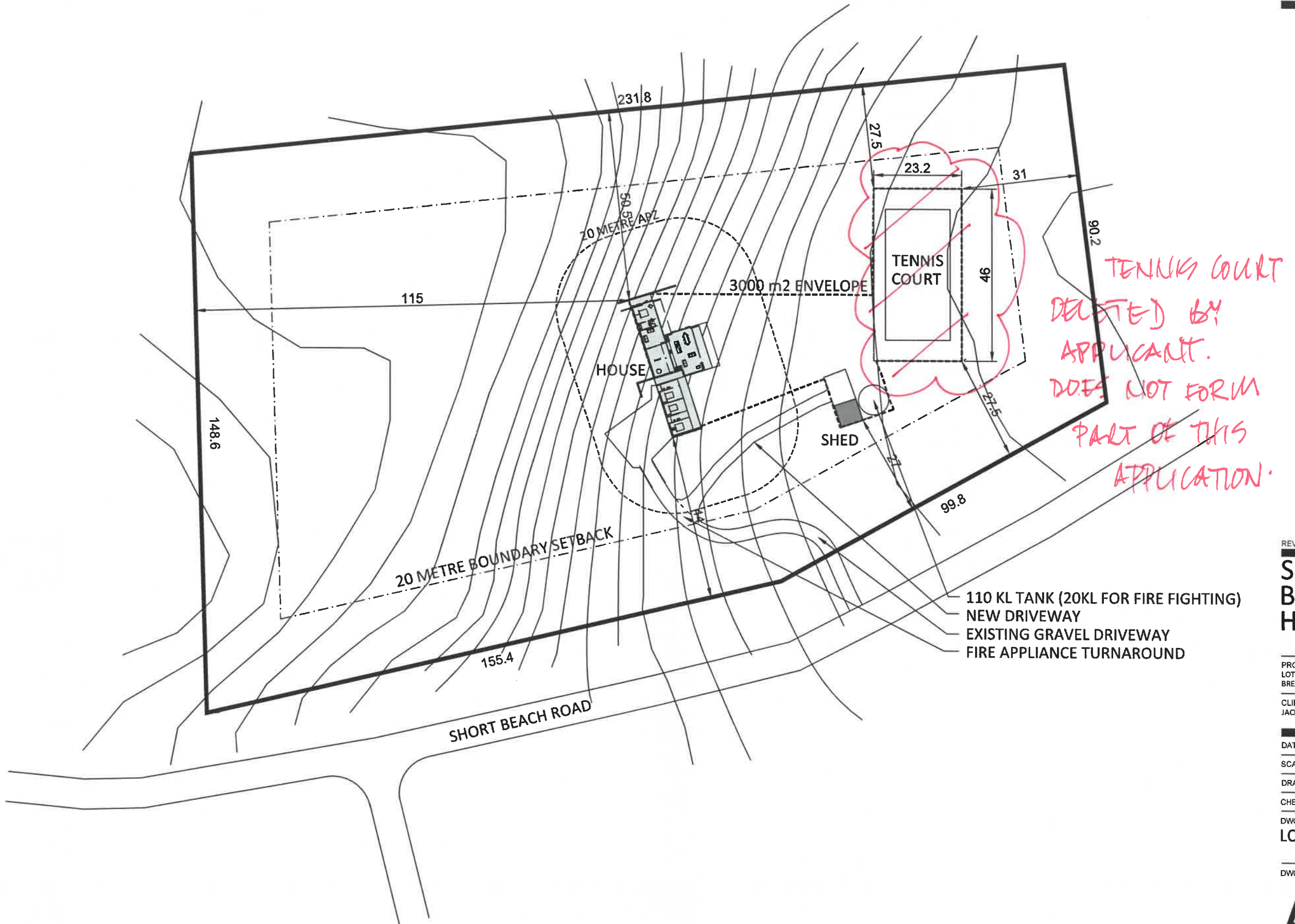

REVISIONS

SHORT BEACH HOUSE

PROJECT ADDRESS
LOT 29 SHORT BEACH ROAD
BREMER BAY, WA

CLIENTS
JACINTA & ALASTAIR ALDERTON

DATE 26 Feb 2021

SCALE 1:1000 @ A3

DRAWN BY IW

CHECKED BY IW

DWG TITLE
LOT PLAN

DWG No.

A1

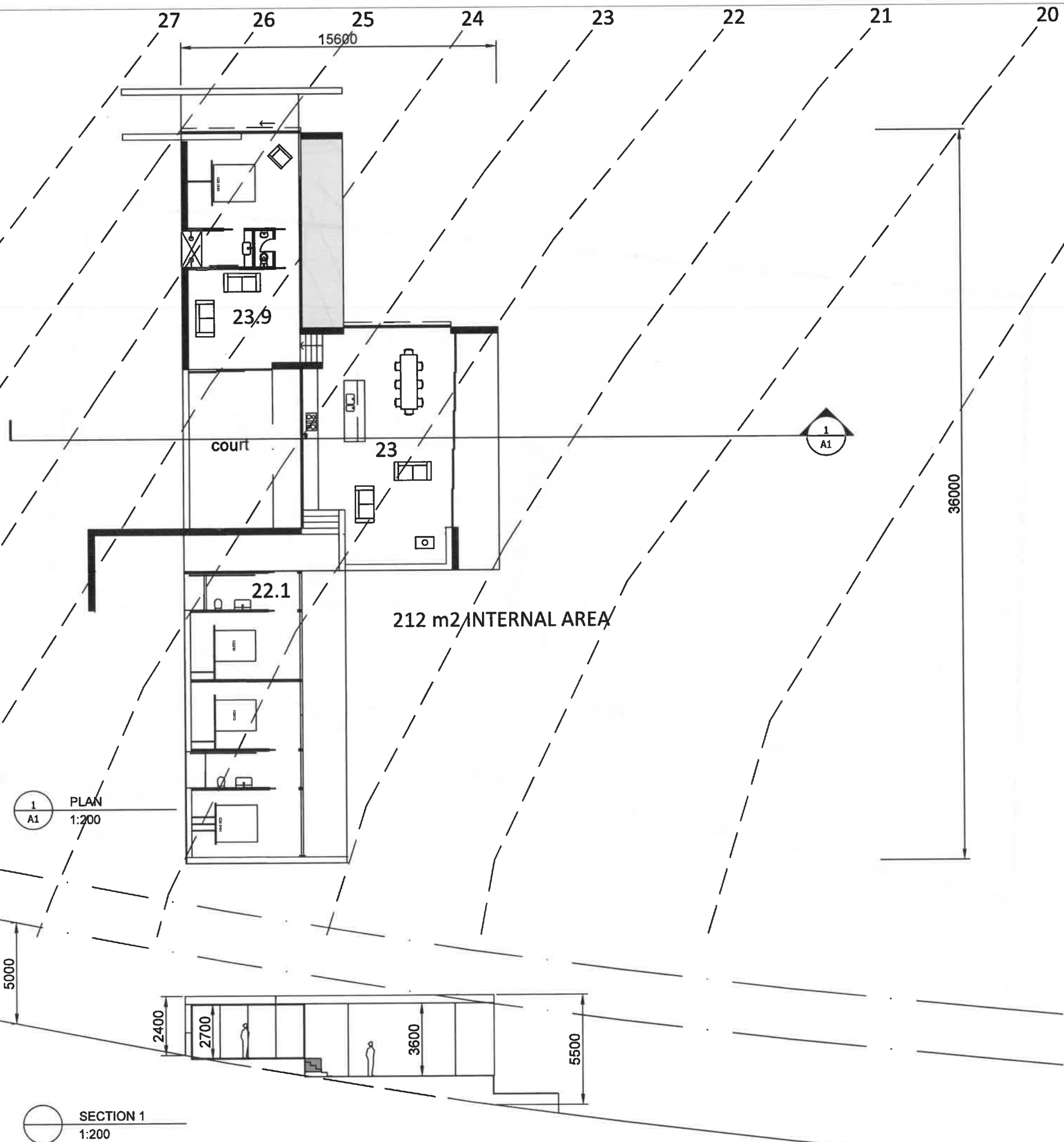

REVISIONS

SHORT BEACH HOUSE

PROJECT ADDRESS
LOT 29 SHORT BEACH ROAD
BREMER BAY, WA

CLIENTS
JACINTA & ALASTAIR ALDERTON

DATE 26 FEB 2021

SCALE 1:200 @ A3

DRAWN BY IW

CHECKED BY IW

DWG TITLE
FLOOR PLAN &
SECTION

DWG No.

A2

PORTION OF
BUILDING
EXCEEDING
5.0M ABOVE NGL.

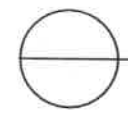
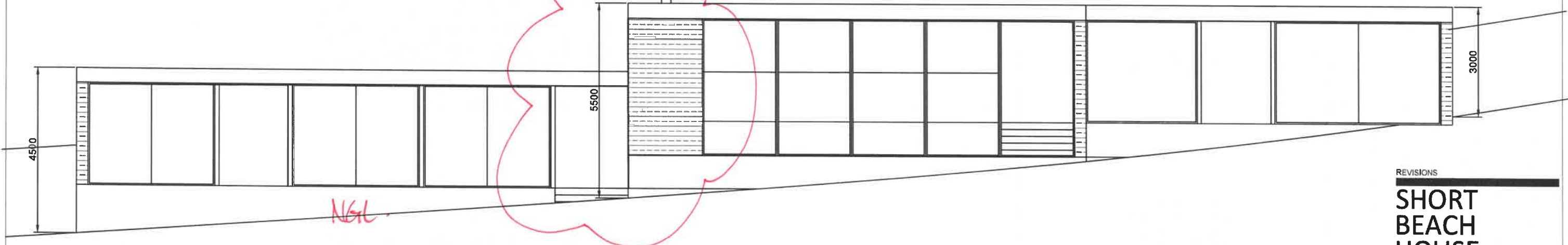

EAST ELEVATION
1:100

FRONT ELEVATION.

REVISIONS

SHORT
BEACH
HOUSE

PROJECT ADDRESS
LOT 29 SHORT BEACH ROAD
BREMER BAY, WA

CLIENTS
JACINTA & ALASTAIR ALDERTON

DATE 26 FEB 2021

SCALE 1:100 @ A3

DRAWN BY IW

CHECKED BY IW

DWG TITLE
EAST & WEST
ELEVATIONS

DWG No.

A5

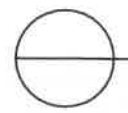
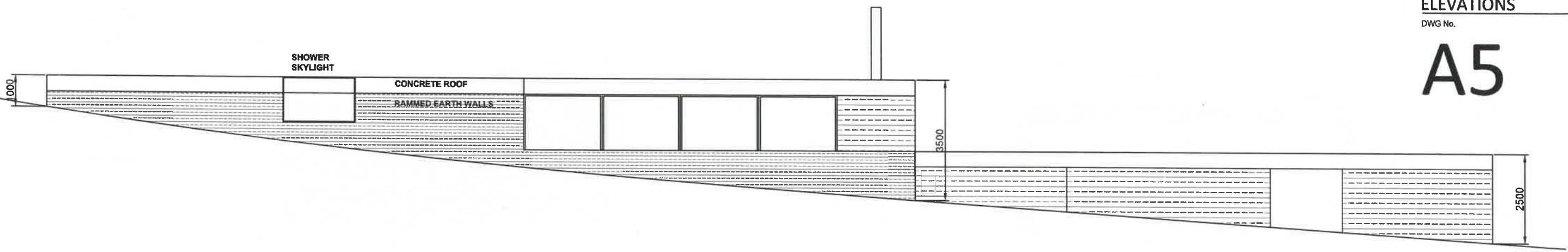

WEST ELEVATION
1:100

REAR VIEW.

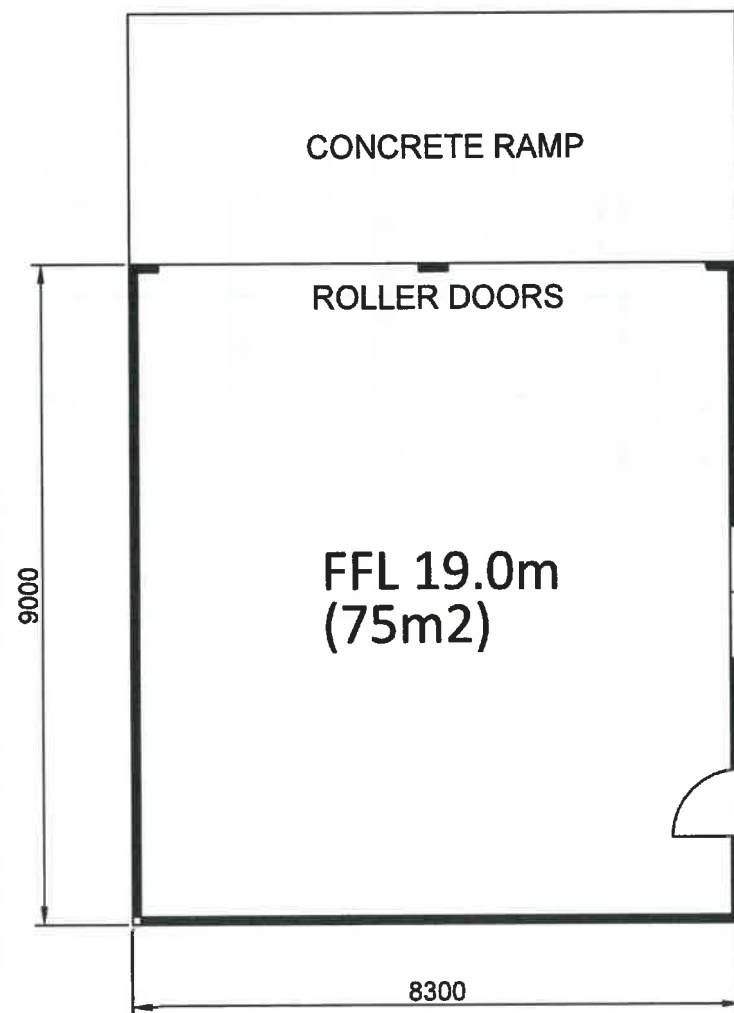

PLAN
1:100

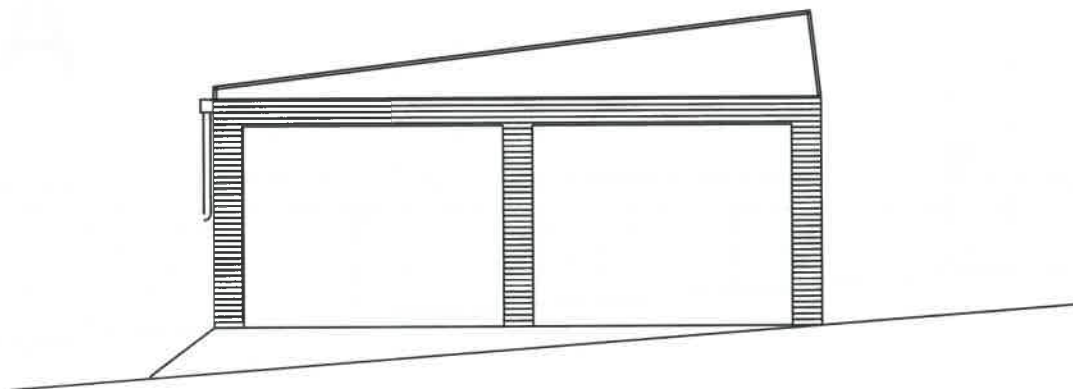

NORTH ELEVATION
1:100

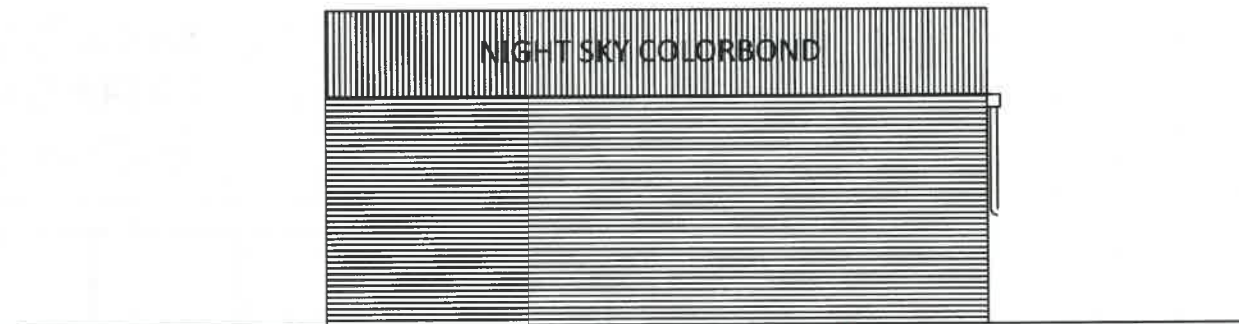

WEST ELEVATION
1:100

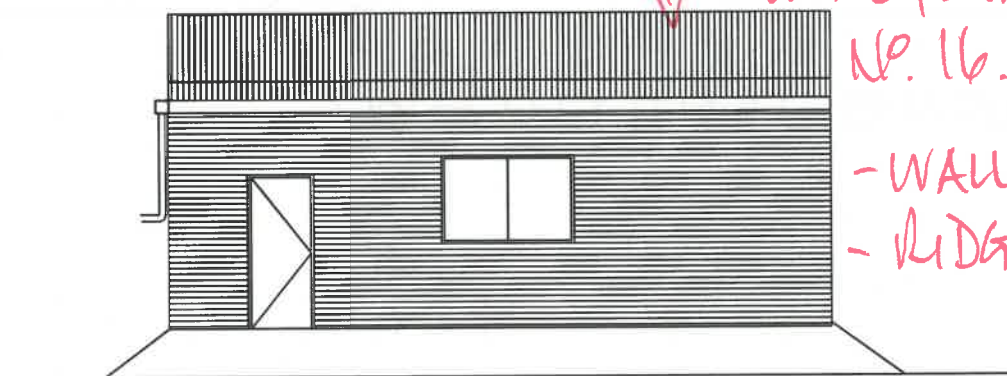

EAST ELEVATION
1:100

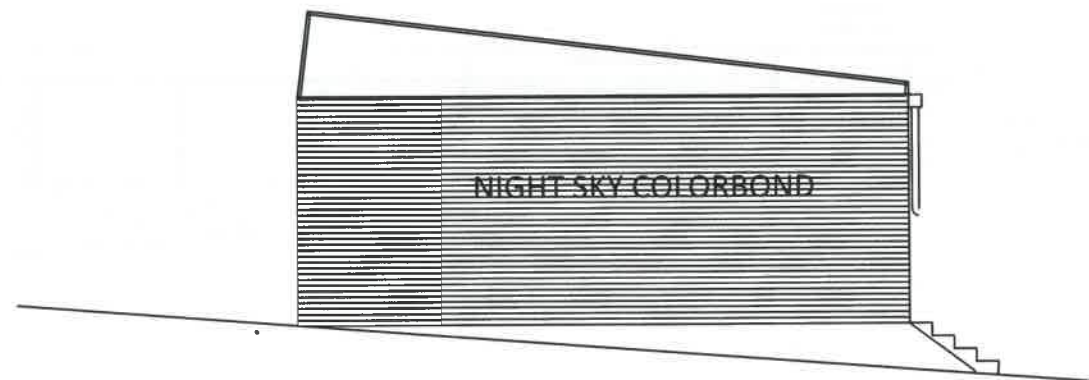

SOUTH ELEVATION
1:100

OUTBUILDING TO
COMPLY WITH
LOCAL PLANNING Policy
No. 16.

- WALL 4.0m
- RIDGE 4.8m.



REVISIONS

SHORT
BEACH
SHED

PROJECT ADDRESS
LOT 29 SHORT BEACH ROAD
BREMER BAY, WA

CLIENTS
JACINTA & ALASTAIR ALDERTON

DATE 26 FEB 2021

SCALE 1:100 @ A3

DRAWN BY IW

CHECKED BY IW

DWG TITLE
SHED PLANS

DWG No.

A6

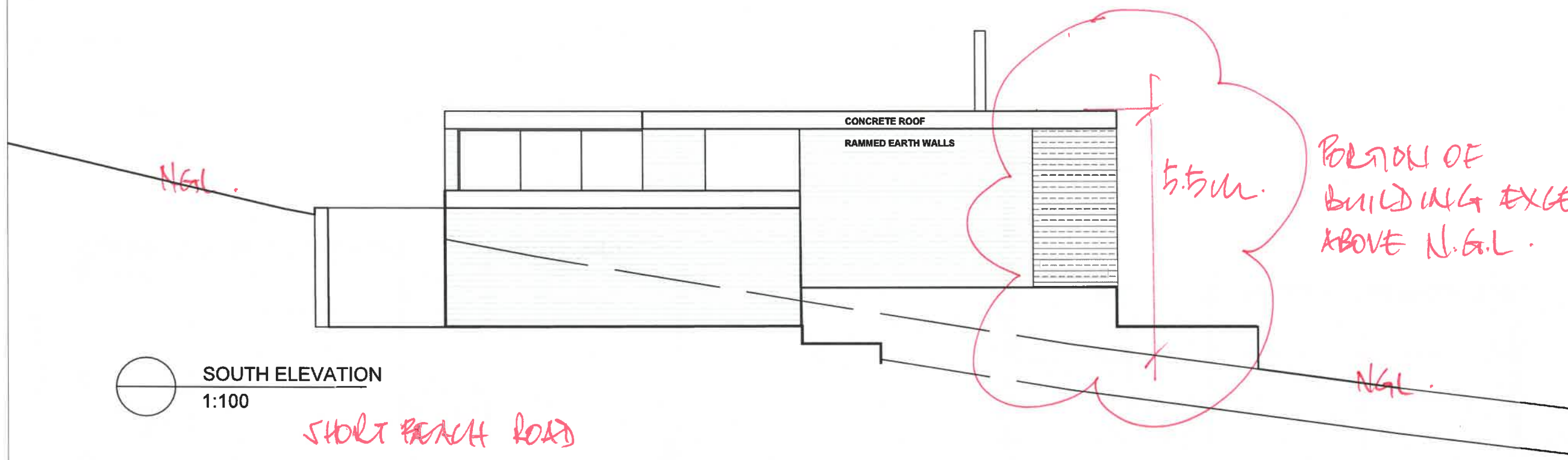

○ SOUTH ELEVATION
1:100

SHORT BEACH ROAD

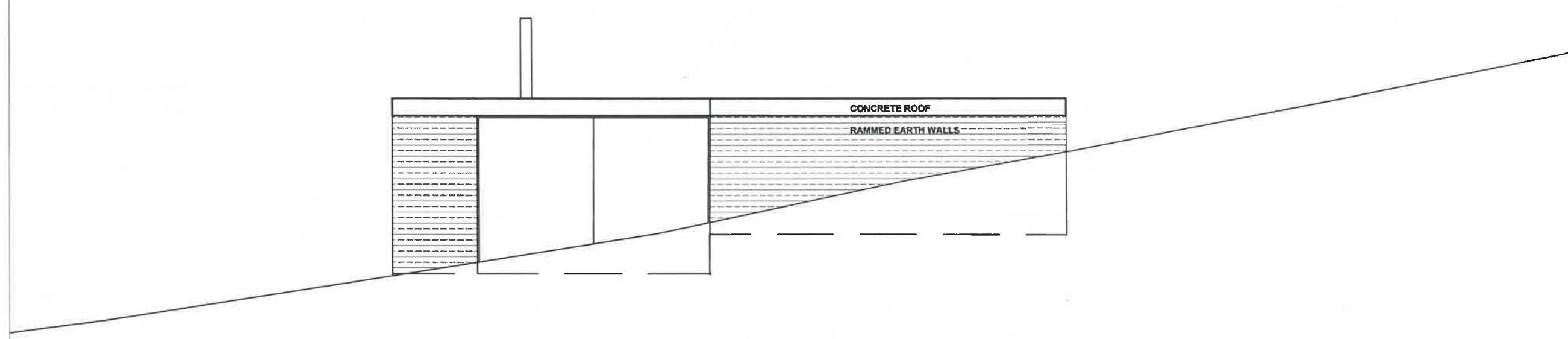

○ NORTH ELEVATION
1:100

REVISIONS

SHORT BEACH HOUSE

PROJECT ADDRESS
LOT 29 SHORT BEACH ROAD
BREMER BAY, WA

CLIENTS
JACINTA & ALASTAIR ALDERTON

DATE 26 FEB 2021

SCALE 1:100 @ A3

DRAWN BY IW

CHECKED BY IW

DWG TITLE
SOUTH & NORTH ELEVATIONS

DWG No.

A4



REVISIONS

SHORT BEACH HOUSE

PROJECT ADDRESS
LOT 29 SHORT BEACH ROAD
BREMER BAY, WA

CLIENTS
JACINTA & ALASTAIR ALDERTON

DATE 26 FEB 2021

SCALE 1:100 @ A3

DRAWN BY IW

CHECKED BY IW

DWG TITLE
FLOOR PLAN

DWG No.

A3

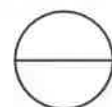

PLAN
1:100