



Perspective



Inspiration



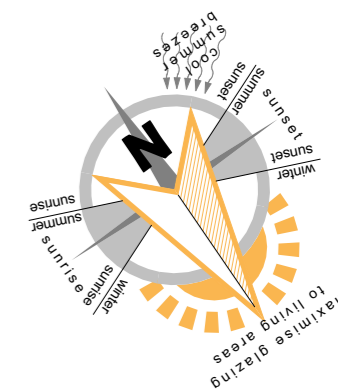

SITE TBC

Client	Amendments	Revision	Date	Designer
Gemma and Mick Swarbrick	Schematic Design	Revision 01	30/05/23	JFD
	Schematic Design	Revision 02	06/07/23	JFD

**Project Address**  
Lot 152 Point Henry Road  
Bremer Bay, W.A

This design is the sole property © of Hudson Yard Design.  
Disclaimer: Builder / owner to review all drawings for errors/ommissions, levels and dimensioning, scope of work and access prior to commencement of works. Do not scale from drawings..

**Sheet 2 of 8**  
**A3 sheets U.O.N**



e: [jason@hudsonyard.com.au](mailto:jason@hudsonyard.com.au)

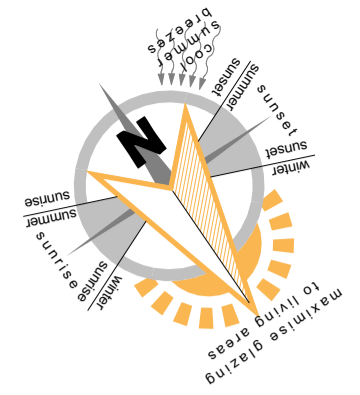

E3  
E4

**Note!**  
 - 120mm wide stud framing externally  
 - 90mm wide stud framing internally  
 - 2715mm high ceilings U.O.N

16,480

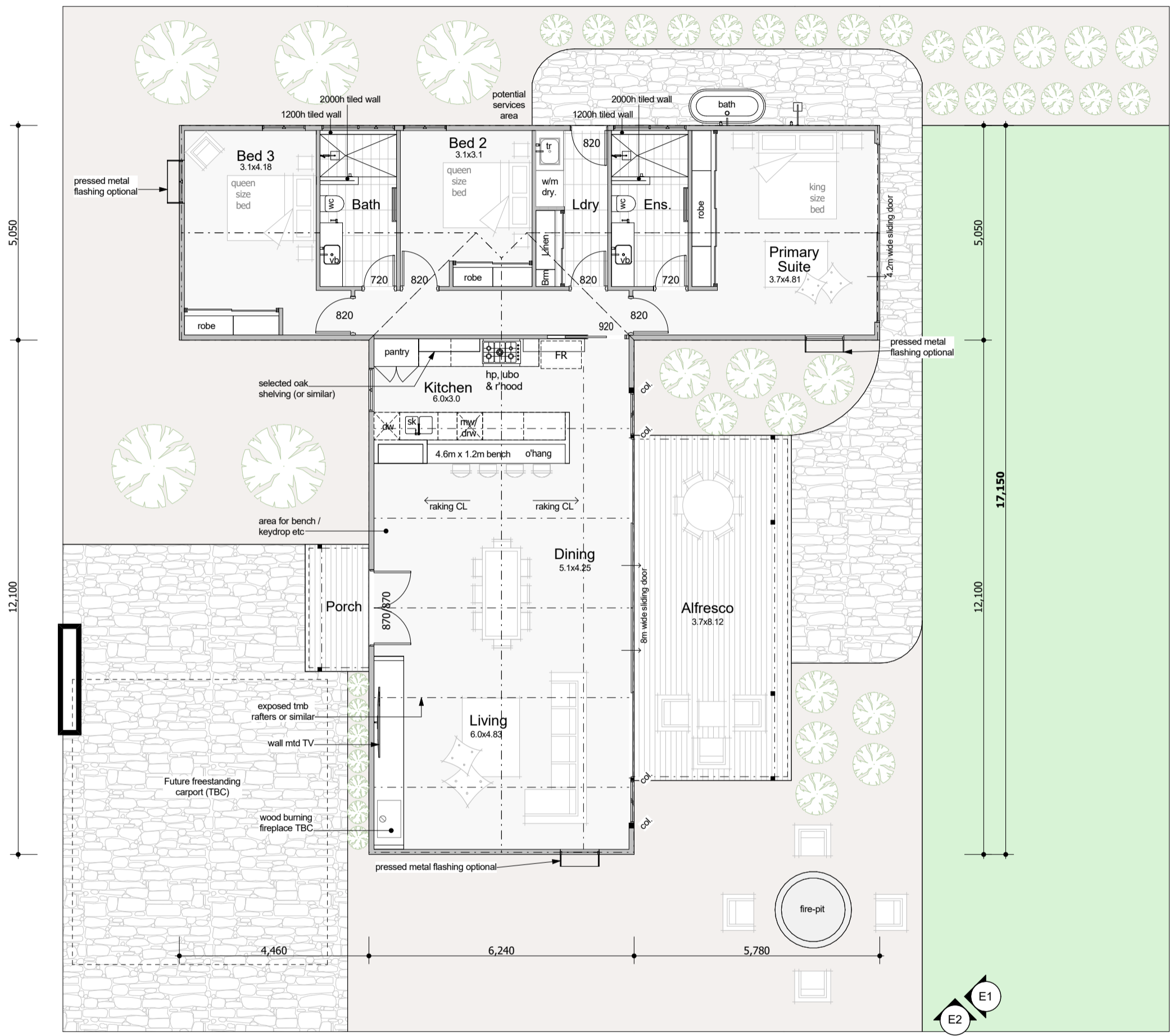

Areas:	
Alfresco	30.05
Proposed Ground Floor	158.73
<b>Total:</b>	<b>188.78 m<sup>2</sup></b>

**Proposed Ground Floor**  
 1:100

**Client**  
 Gemma and Mick Swarbrick

**Project Address**  
 Lot 152 Point Henry Road  
 Bremer Bay, W.A

**Amendments**  
 Schematic Design  
 Schematic Design

**Revision**  
 Revision 01  
 Revision 02

**Date**  
 30/05/23  
 06/07/23

**Designer**  
 JFD  
 JFD

This design is the sole property © of Hudson Yard Design.  
 Disclaimer: Builder / owner to review all drawings for errors/omissions, levels and dimensioning, scope of work and access prior to commencement of works. Do not scale from drawings.



Sheet 3 of 7  
 A3 sheets U.O.N

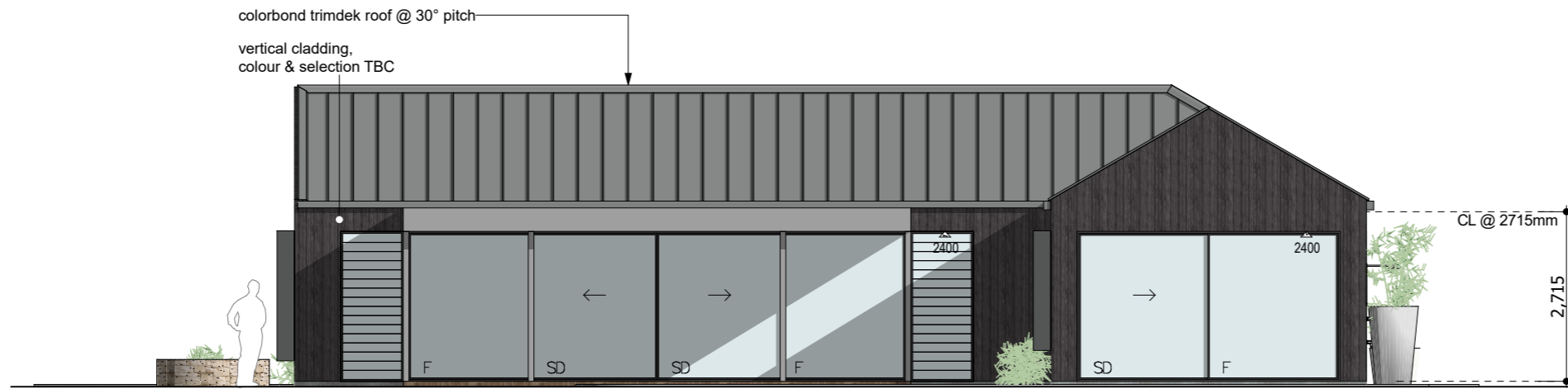

**E1 Elevation**  
1:100



**E2 Elevation**  
1:100

**Client**  
Gemma and Mick Swarbrick

**Project Address**  
Lot 152 Point Henry Road  
Bremer Bay, W.A

**Amendments**  
Schematic Design  
Schematic Design

**Revision**  
Revision 01  
Revision 02

**Date**  
30/05/23  
06/07/23

**Designer**  
JFD  
JFD

This design is the sole property © of Hudson Yard Design.  
Disclaimer: Builder / owner to review all drawings for errors/ommissions, levels and dimensioning, scope of work and access prior to commencement of works. Do not scale from drawings..

**Sheet 4 of 8**  
**A3 sheets U.O.N**



e: jason@hudsonyard.com.au

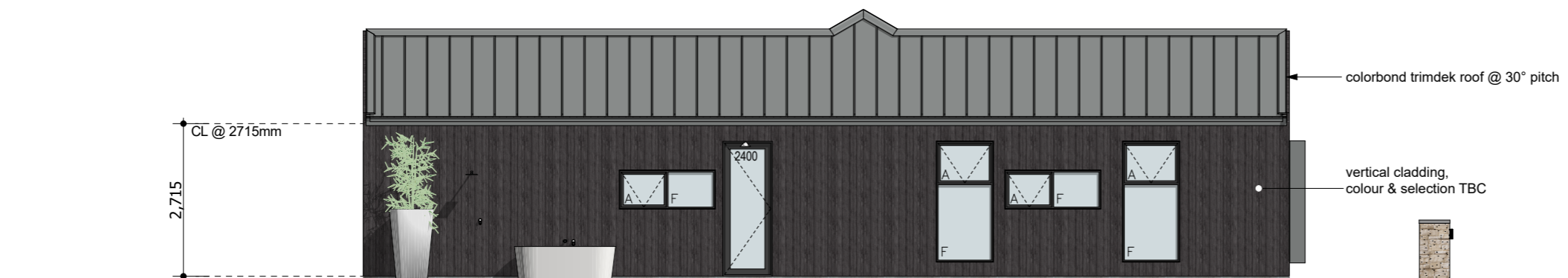

**E3 Elevation**  
1:100

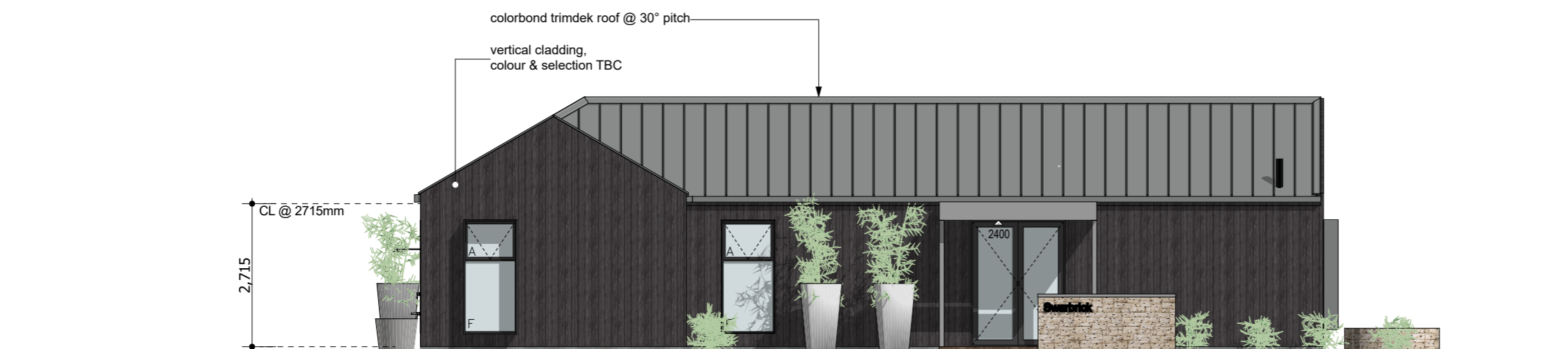

**E4 Elevation**  
1:100

Client	Amendments	Revision	Date	Designer
Gemma and Mick Swarbrick	Schematic Design	Revision 01	30/05/23	JFD
	Schematic Design	Revision 02	06/07/23	JFD
<b>Project Address</b>				
Lot 152 Point Henry Road Bremer Bay, W.A				

This design is the sole property © of Hudson Yard Design.  
Disclaimer: Builder / owner to review all drawings for errors/ommissions, levels and dimensioning, scope of work and access prior to commencement of works. Do not scale from drawings..  
**Sheet 5 of 8**  
**A3 sheets U.O.N**



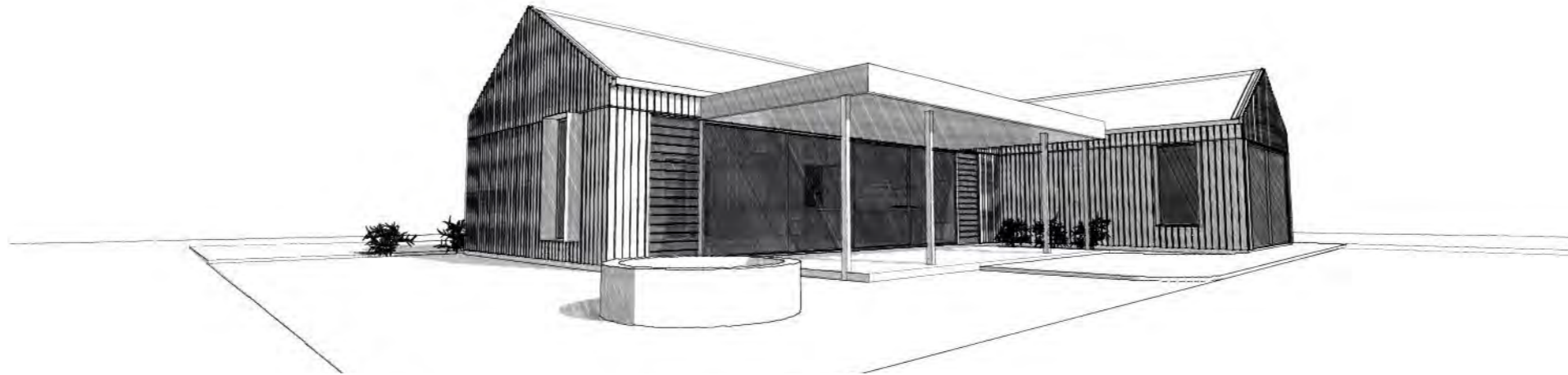

**Client**

Gemma and Mick Swarbrick

**Project Address**

Lot 152 Point Henry Road  
Bremer Bay, W.A

**Amendments**

Schematic Design  
Schematic Design

**Revision**

Revision 01  
Revision 02

**Date**

30/05/23  
06/07/23

**Designer**

JFD  
JFD

This design is the sole property © of Hudson Yard Design.  
Disclaimer: Builder / owner to review all drawings for errors/ommissions, levels and dimensioning, scope of work and access prior to commencement of works. Do not scale from drawings..

**Sheet 6 of 8**  
**A3 sheets U.O.N**





**Client**  
Gemma and Mick Swarbrick

**Project Address**  
Lot 152 Point Henry Road  
Bremer Bay, W.A

**Amendments**  
Schematic Design  
Schematic Design

**Revision**  
Revision 01  
Revision 02

**Date**  
30/05/23  
06/07/23

**Designer**  
JFD  
JFD

This design is the sole property © of Hudson Yard Design.  
Disclaimer: Builder / owner to review all drawings for errors/ommissions, levels and dimensioning, scope of work and access prior to commencement of works. Do not scale from drawings..

**Sheet 7 of 8**  
**A3 sheets U.O.N**



e: [jason@hudsonyard.com.au](mailto:jason@hudsonyard.com.au)

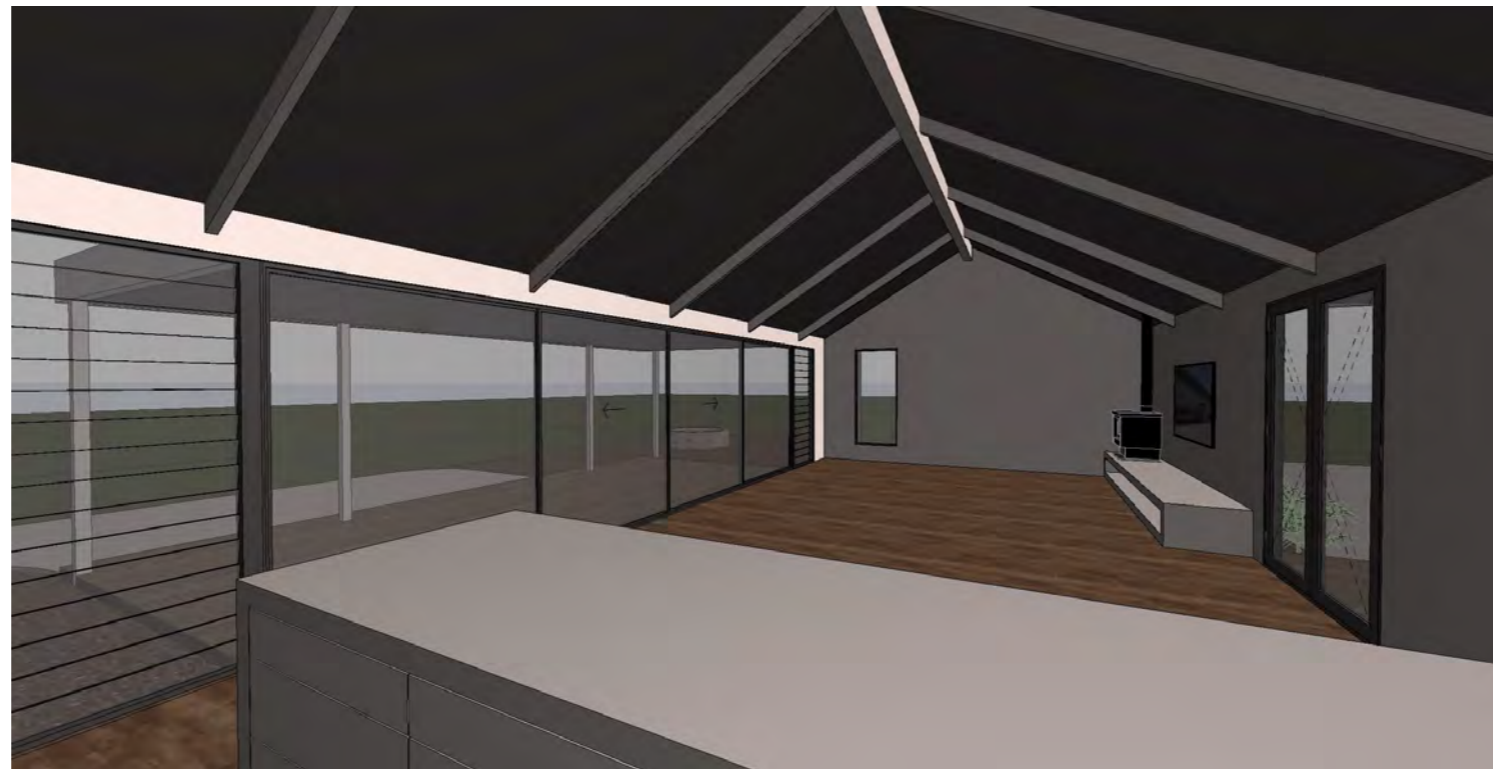

**Client**  
Gemma and Mick Swarbrick

**Amendments**  
Schematic Design  
Schematic Design

**Revision**  
Revision 01  
Revision 02

**Date**  
30/05/23  
06/07/23

**Designer**  
JFD  
JFD

**Project Address**  
Lot 152 Point Henry Road  
Bremer Bay, W.A

This design is the sole property © of Hudson Yard Design.  
Disclaimer: Builder / owner to review all drawings for errors/ommissions, levels and dimensioning, scope of work and access prior to commencement of works. Do not scale from drawings..  
**Sheet 8 of 8**  
**A3 sheets U.O.N**



e: [jason@hudsonyard.com.au](mailto:jason@hudsonyard.com.au)