

VERSION	AMENDMENT	AUTHORISED BY	DATE

LIMITED IN DEPTH TO 60.96 METRES

FOR EASEMENT (B) AND (C) DIMENSIONS, SEE SHEET 2

TYPE FREEHOLD

PURPOSE SUBDIVISION

PLAN OF

## LOTS 151-157 & 3001 AND EASEMENTS

INTERESTS AND NOTIFICATIONS						
SUBJECT	PURPOSE	STATUTORY REFERENCE	ORIGIN	LAND BURDENED	BENEFIT TO	COMMENTS
(A)	RESTRICTIVE COVENANT	SEC 129BA OF THE T.L.A.	DOC.	LOTS 151 - 157	SHIRE OF JERRAMUNGUP	SEE DOC.
(B)	RIGHT OF CARRIAGEWAY	SEC 136C OF THE T.L.A.	THIS PLAN	LOTS 151 - 157	SHIRE OF JERRAMUNGUP	EMERGENCY ACCESS
(C)	RIGHT OF CARRIAGEWAY	SEC 136C OF THE T.L.A.	THIS PLAN	LOT 156	LOT 157	
LOT 3001	NOTIFICATION	SEC 70A OF THE T.L.A.	DOC.	LOTS 151 - 157		SHIRE OF JERRAMUNGUP
	RESERVE FOR RECREATION	VESTS IN THE CROWN UNDER SEC. 152 OF THE P. & D. ACT 2005	THIS PLAN			

DISTRICT	KENT	SSA : NO
TOWNSITE		FORMER TENURE
FILE		LOT 9007 ON DP 54469 C/T 2652-392
LOCAL AUTHORITY	SHIRE OF JERRAMUNGUP	
LOCALITY	BREMER BAY	FIELD BOOK
INDEX	ON BM27 (5) 07.10	122188
PUBLIC		

SCALE (AT A2) 1:4000 (A2)  
ALL DISTANCES ARE IN METRES

SURVEYOR'S CERTIFICATE - Reg 54

**M. NORMAN**  
I hereby certify that this plan is accurate and is a correct representation of the -  
(a) "survey, and/or  
(b) "calculations from measurements, undertaken for the purpose of this plan and that it complies with the relevant written law(s) in relation to which it is lodged.  
[\* delete if inapplicable]  
Michael Norman  
2013.06.21 16:03:20  
48907

SURVEYOR'S CERTIFICATE - Compiled  
I hereby certify that this compiled plan (a) is a correct and accurate representation of the survey(s) of the subject land; and (b) is in accordance with the relevant law in relation to which it is lodged.

Licensed Surveyor Date  
Michael Norman 2013.06.21 16:03:20  
48907

SURVEY FIRM <b>JOHN KINNEAR &amp; ASSOCIATES</b>		
LOGGED DATE	TYPE OF VALIDATION	APPROVED BY
24-Jun-13	FULL AUDIT	WESTERN AUSTRALIAN PLANNING COMMISSION
FEE PAID \$704.00	LEGAL COMPONENT RF	FILE 142871
ASSESS No. 12943338	DOCKET TRIM	DELEGATED UNDER S.16 P&D ACT 2005
	CERTIFIED CORRECT 12.7.2013	DATE 23-Sep-2013
	I.S.C.	
	F.S.C.	

IN ORDER FOR DEALINGS

SUBJECT TO Sections 70A, 129BA and 136C TLA  
Section 152 P & D Act

FOR INSPECTOR OF PLANS & SURVEYS/AUTHORIZED LAND OFFICER DATE

APPROVED

INSPECTOR OF PLANS & SURVEYS/AUTHORIZED LAND OFFICER DATE

INSPECTOR OF PLANS & SURVEYS/AUTHORIZED LAND OFFICER DATE



DEPOSITED PLAN

# 76616

SHEET 1 OF 2  
VERSION 1

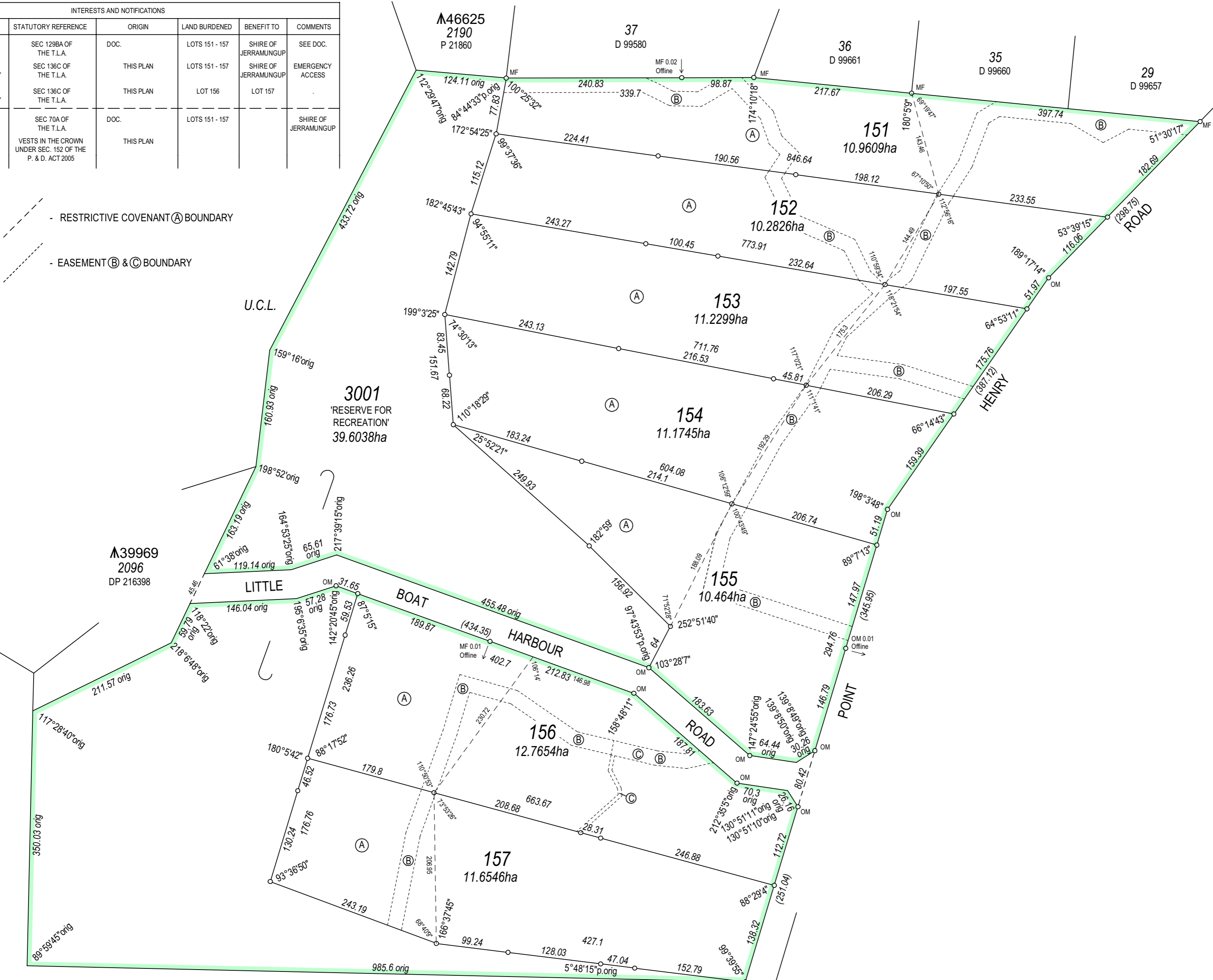

JOHN KINNEAR & ASSOCIATES  
Consulting Surveyors  
45 COLLIE STREET  
PO BOX 293  
ALBANY WA 6331  
PHONE (08) 9842 1353 FAX (08) 9842 1570  
JKA REF. B432DP

▲3766  
DP 257535

DWG REF. B432

HELD BY LANDGATE IN DIGITAL FORM ONLY.

9.3.4 a) Deposited Plan - WAPC DP76616

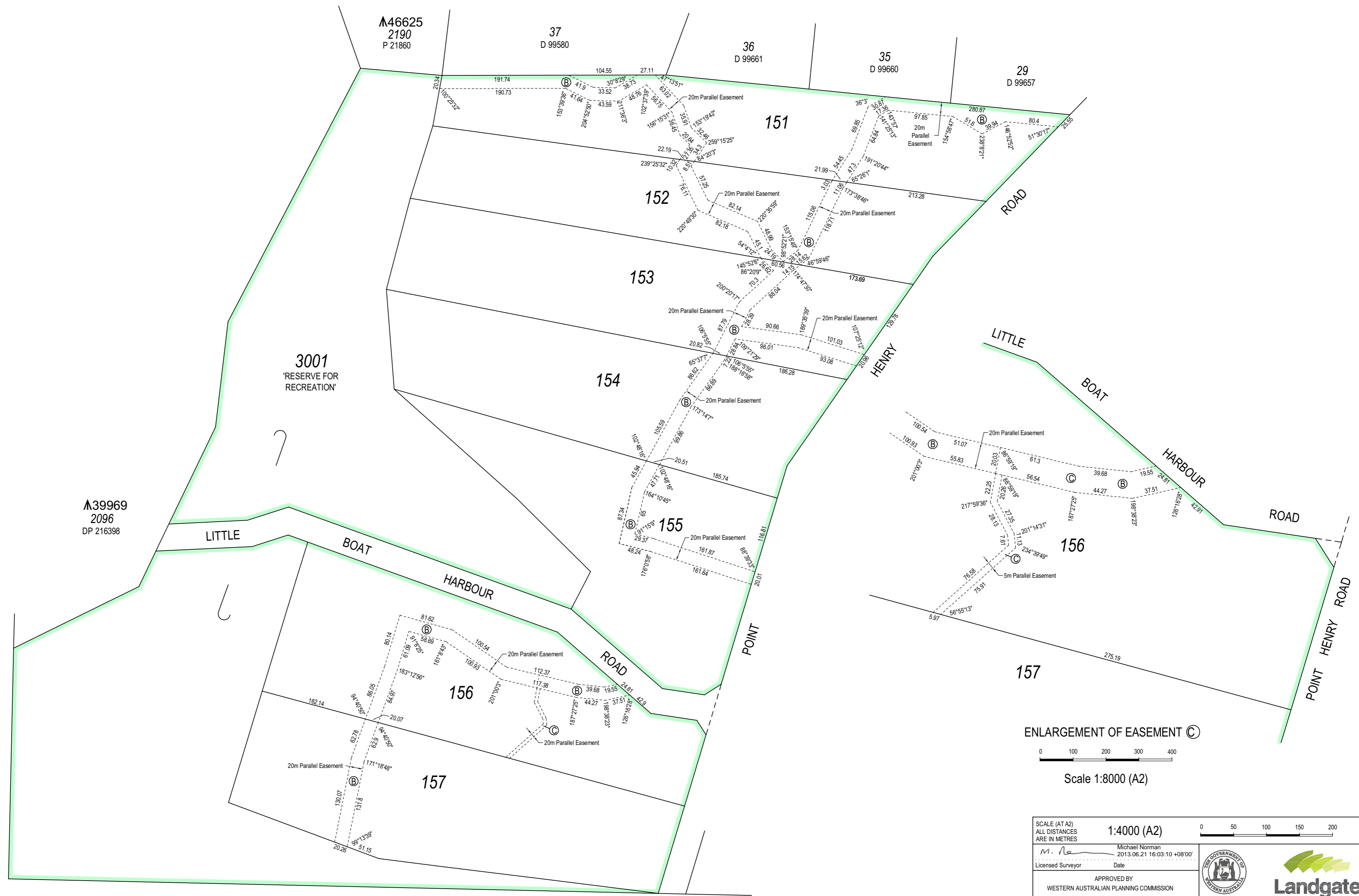

ENLARGEMENT OF EASEMENT C

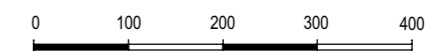

Scale 1:8000 (A2)

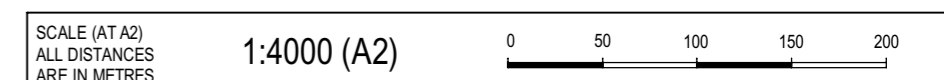

SCALE (AT A2) 1:4000 (A2)  
ALL DISTANCES ARE IN METRES

Michael Norman  
2013.06.21 16:03:10 +08'00'  
Licensed Surveyor Date

APPROVED BY  
WESTERN AUSTRALIAN PLANNING COMMISSION

FILE 142871

DELEGATED UNDER S.16 P&D ACT 2005

DATE

SHEET 2 OF 2

VERSION 1



DEPOSITED PLAN

76616

DWG REF. B432

HELD BY LANDGATE  
IN DIGITAL FORM ONLY.

JOHN KINNEAR & ASSOCIATES  
Consulting Surveyors  
45 COLLIE STREET  
PO BOX 293  
ALBANY WA 6331  
PHONE (08) 9842 1353 FAX (08) 9842 1570  
JKA REF. B432DP

A3766  
DP 257535

A39969  
2096  
DP 216398

A46625  
2190  
P 21860

37  
D 99580

36  
D 99661

35  
D 99660

29  
D 99657