

Lot 910 Templetonia Rd

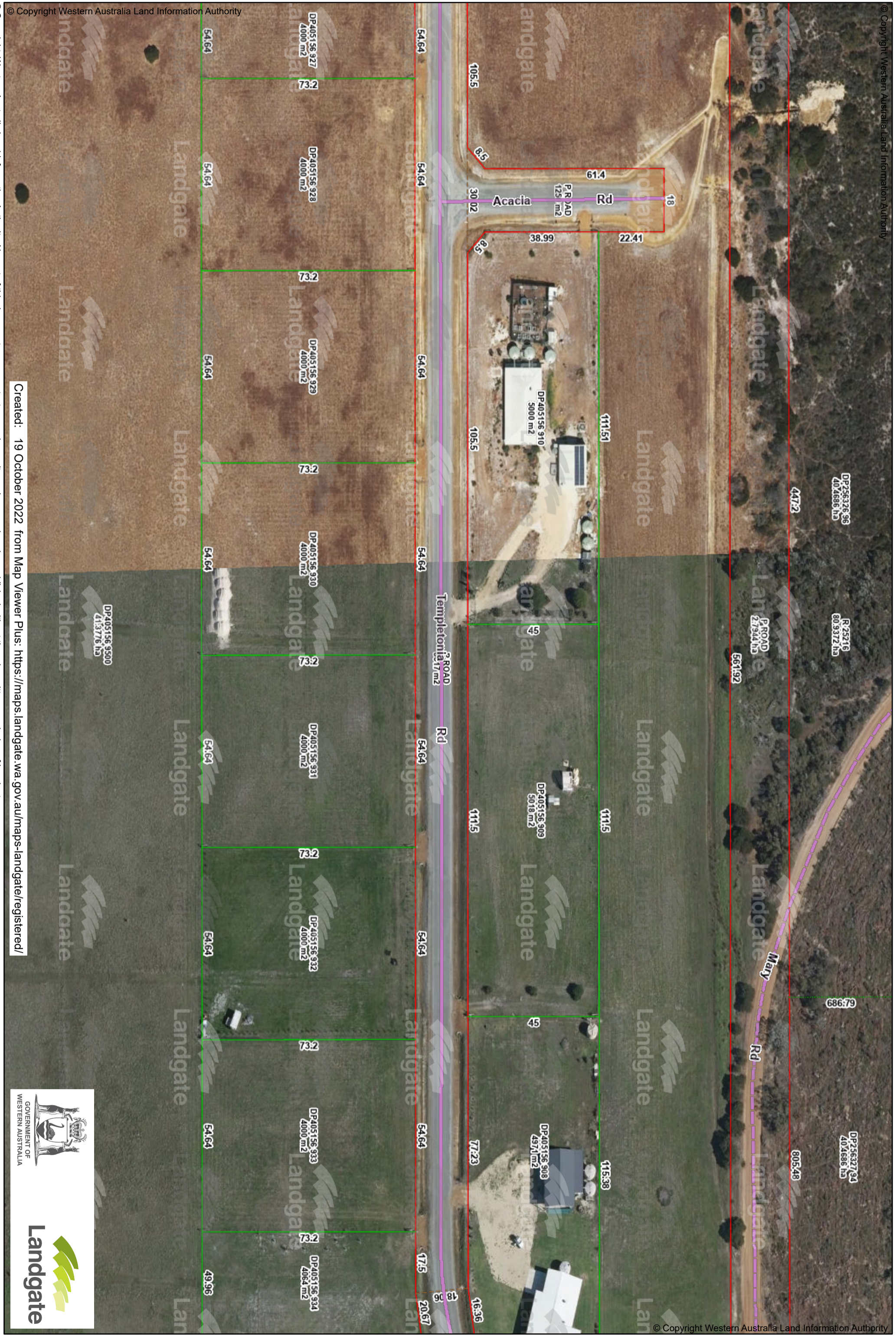

© Copyright Western Australia Land Information Authority. No part of this document or any content appearing on it may be reproduced or published without the prior written permission of Landgate. Disclaimer: The accuracy and completeness of the information on this document is not guaranteed and is supplied by Landgate as is with no representation or warranty as to its reliability, accuracy, completeness, or fitness for purpose. Please refer to original documentation for all legal purposes.

Created: 19 October 2022 from Map Viewer Plus: <https://maps.landgate.wa.gov.au/maps-landgate/registered/>



111-51

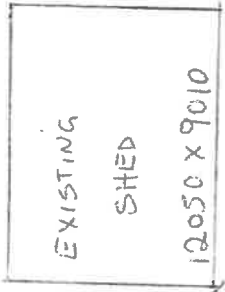

6010

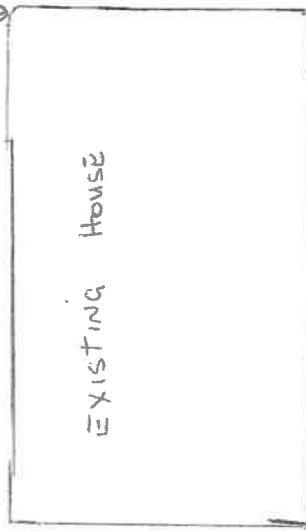

SEPTIC TANKS



1/2 x 9m Leach Drain

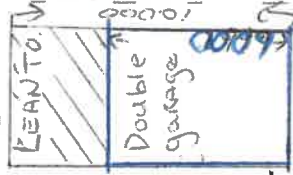

PROPOSED Garage.

Height 2.4

6000

6000  
between House & Garage

14000



105.51

26 Templetonia RD. (Lot 910)

Building For:  
**Greg Selleck**  
 26 Templetonia St Biremer Bay  
 Job Number: 52055  
 Produced by:  
**Aussie Sheds Group**  
 Phone: 1300 300 022

