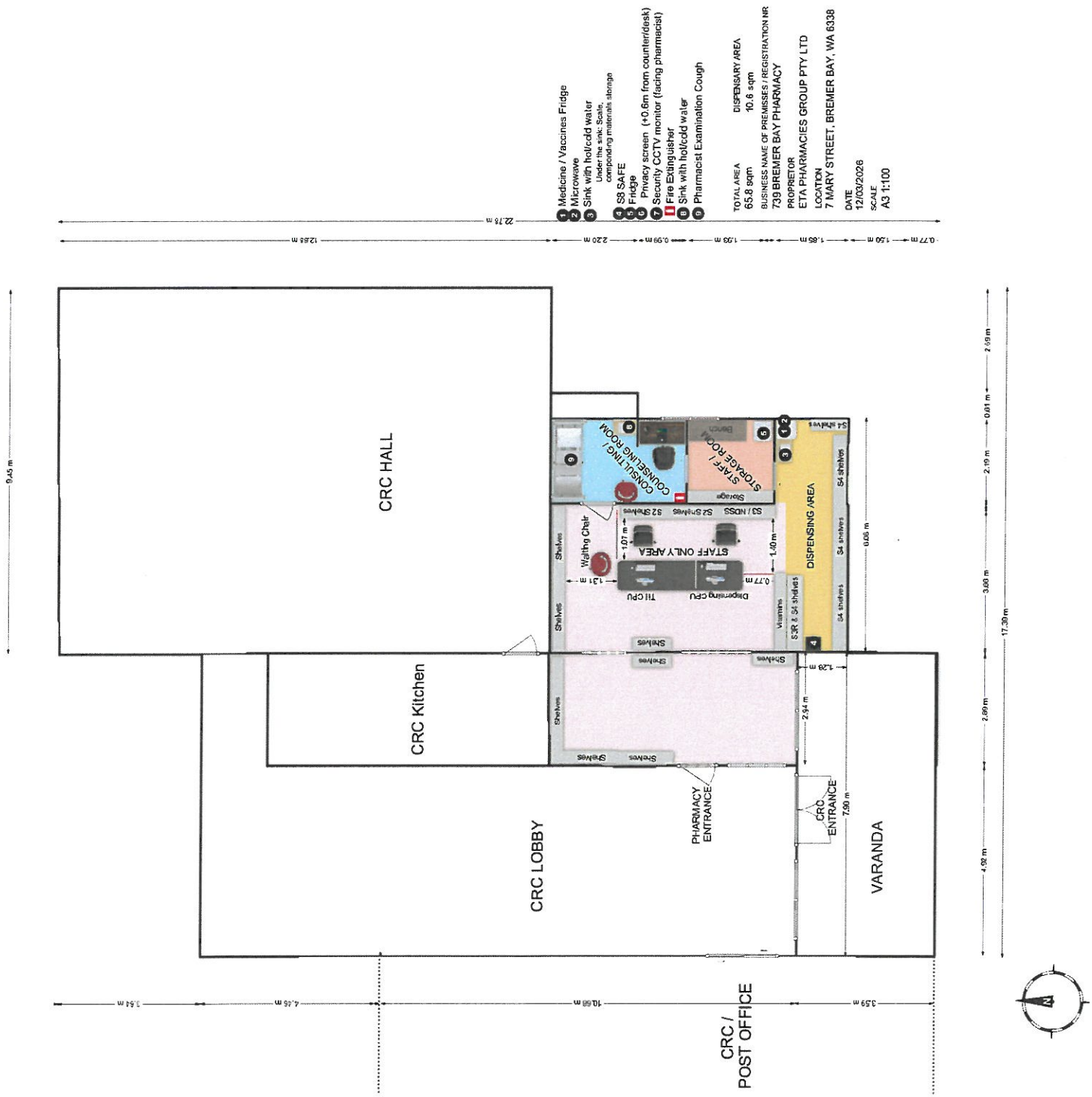12.3.2 a) Site Plan - Reserve 26384 - Pharmacy