

# Lease – Portion of Reserve 26384, 7 Mary Street, Bremer Bay

---

Shire of Jerramungup

Bremer Bay Community Resource and  
Visitor's Centre Inc



McLeods

Barristers & Solicitors

Stirling Law Chambers | 220 Stirling Highway | CLAREMONT WA 6010

Tel: (08) 9383 3133 | Fax: (08) 9383 4935

Email: [mcleods@mcleods.com.au](mailto:mcleods@mcleods.com.au)

Ref: DFN:JERR-28939

# Table of Contents

---

<b>Details.....</b>	<b>1</b>
<b>1. Grant of Lease.....</b>	<b>2</b>
<b>2. Quiet Enjoyment .....</b>	<b>2</b>
<b>3. Rent and Other Payments .....</b>	<b>2</b>
<b>4. Rent Review .....</b>	<b>3</b>
<b>5. Accrual of Amounts Payable .....</b>	<b>4</b>
<b>6. Payment of Money .....</b>	<b>4</b>
<b>7. Insurance.....</b>	<b>4</b>
7.1 Insurance required .....	4
7.2 Details and Receipts .....	4
7.3 Not to Invalidate .....	5
7.4 Reports .....	5
7.5 Expenditure of insurance monies .....	5
7.6 Lessee's equipment and possessions .....	5
<b>8. Indemnity.....</b>	<b>6</b>
8.1 Indemnity .....	6
8.2 Indemnity Unaffected by Insurance .....	6
<b>9. Use .....</b>	<b>6</b>
9.1 Restrictions on Use .....	6
9.2 No Warranty .....	7
9.3 Premises Subject to Restriction.....	8
9.4 Indemnity for Costs .....	8
<b>10. Maintenance, Repair and Cleaning.....</b>	<b>8</b>
10.1 Generally .....	8
10.2 Responsibility for securing Premises.....	8
10.3 Comply with all reasonable conditions .....	9
10.4 Acknowledgement of State of Repair of Premises.....	9
10.5 Cleaning.....	9
<b>11. Alterations .....</b>	<b>9</b>
11.1 Restriction.....	9

11.2	Consent .....	10
11.3	Cost of Works .....	10
11.4	Conditions .....	10
<b>12.</b>	<b>Report to Lessor .....</b>	<b>10</b>
<b>13.</b>	<b>Provision of Information .....</b>	<b>11</b>
<b>14.</b>	<b>No Assignment, Subletting and Charging .....</b>	<b>11</b>
14.1	No Assignment or Subletting without consent .....	11
14.2	Property Law Act 1969.....	11
14.3	No Mortgage or Charge .....	11
<b>15.</b>	<b>No Caveat or Other Interest .....</b>	<b>11</b>
15.1	No Caveat or other interest .....	11
15.2	Removal of interest .....	12
15.3	Costs of Removal, Indemnity and Ratification .....	12
<b>16.</b>	<b>Statutory Obligations and Notices .....</b>	<b>12</b>
16.1	Comply with Statutes .....	12
16.2	Indemnity if Fails to Comply .....	13
<b>17.</b>	<b>Obligations on Expiry or Termination of Lease .....</b>	<b>13</b>
17.1	Restore Premises .....	13
17.2	Remove Lessee's Property prior to Termination.....	13
17.3	Lessor can Remove Lessee's Property on Re-Entry .....	13
17.4	Peacefully Surrender.....	13
17.5	Obligations to continue.....	14
<b>18.</b>	<b>Lessor's Right of Entry .....</b>	<b>14</b>
18.1	Entry on Reasonable Notice.....	14
18.2	Costs of Rectifying Breach .....	14
<b>19.</b>	<b>Lessor's Covenants .....</b>	<b>14</b>
<b>20.</b>	<b>Limit of Lessor's Liability.....</b>	<b>15</b>
20.1	No Liability for Loss on Premises .....	15
20.2	Limit on Liability for Breach of Lessor's Obligations .....	15
<b>21.</b>	<b>Damage or Destruction of Premises .....</b>	<b>15</b>
<b>22.</b>	<b>Option to Renew .....</b>	<b>16</b>
22.1	Exercise of Option.....	16

<b>23.</b>	<b>Holding Over .....</b>	<b>16</b>
<b>24.</b>	<b>Default.....</b>	<b>17</b>
24.1	Events of Default.....	17
24.2	Forfeiture .....	17
24.3	Lessor May Remedy Lessee's default.....	18
24.4	Acceptance of Amount Payable By Lessor.....	18
24.5	Essential Terms .....	18
24.6	Breach of Essential Terms .....	18
<b>25.</b>	<b>Disputes.....</b>	<b>19</b>
25.1	Appointment of Arbitrator .....	19
25.2	Payment of Amounts Payable to Date of Award.....	19
<b>26.</b>	<b>Consents .....</b>	<b>19</b>
26.1	Western Australian Planning Commission's Consent .....	19
26.2	Minister for Land's Consent.....	19
<b>27.</b>	<b>Goods and Services Tax .....</b>	<b>19</b>
<b>28.</b>	<b>Additional Terms and Conditions.....</b>	<b>20</b>
<b>29.</b>	<b>Notice .....</b>	<b>20</b>
29.1	Form of Delivery.....	20
29.2	Service of Notice.....	20
29.3	Signing of Notice.....	20
<b>30.</b>	<b>Amendments to Lease.....</b>	<b>21</b>
<b>31.</b>	<b>Waiver .....</b>	<b>21</b>
31.1	No General Waiver .....	21
31.2	Partial Exercise of Right Power or Privilege .....	21
<b>32.</b>	<b>Acts by Agents.....</b>	<b>21</b>
<b>33.</b>	<b>Statutory Powers .....</b>	<b>21</b>
<b>34.</b>	<b>Further Assurance .....</b>	<b>21</b>
<b>35.</b>	<b>Severance .....</b>	<b>21</b>
<b>36.</b>	<b>Moratorium .....</b>	<b>21</b>
<b>37.</b>	<b>Governing Law .....</b>	<b>22</b>
<b>38.</b>	<b>Definitions .....</b>	<b>22</b>

<b>39. Interpretation.....</b>	<b>24</b>
<b>Schedule .....</b>	<b>26</b>
Item 1: Land and Premises .....	26
Item 2: Term .....	26
Item 3: Further Term .....	26
Item 4: Commencement Date .....	26
Item 5: Rent .....	26
Item 6: Use .....	26
Item 7: Public Liability Insurance.....	26
Item 8: Rent Review.....	26
Item 9: Additional Terms and Conditions.....	27

# Details

---

## Parties

### **Shire of Jerramungup**

of PO Box 92, Jerramungup, Western Australia, 6337  
(the Lessor)

### **Bremer Bay Community Resource and Visitor's Centre Inc**

of 7 Mary Street, Bremer Bay, Western Australia, 6337  
(the Lessee)

## Background

- A The Lessor is the management body of the land described in **Item 1** of the Schedule under the Management Order (**the Land**).
- B Under the Management Order the Lessor has the power to lease the Land for any term not exceeding 21 years, subject to the approval of the Minister for Lands first being obtained.
- C The Lessee has requested that the Lessor grant it a lease of that portion of the Land described in **Item 1** of the Schedule (**the Premises**), and the Lessor has agreed subject to the Parties entering into this agreement.

# Agreed terms

---

## 1. Minister for Lands' Consent

- (1) This Lease is subject to and conditional upon the approval of the Minister for Lands under the *Land Administration Act 1997*.
- (2) The parties acknowledge that a copy of the Minister for Lands' approval is annexed hereto as **Annexure 2**.

## 2. Grant of Lease

Subject to the approval of the Minister for Lands, the Lessor leases to the Lessee the Premises for the Term subject to:

- (a) all Encumbrances;
- (b) the payment of the Amounts Payable; and
- (c) the performance of the Lessee's Obligations.

---

## LESSEE'S RIGHTS & OBLIGATIONS

## 3. Quiet Enjoyment

Except as provided in the Lease, subject to the performance of the Lessee's Obligations the Lessee may quietly hold and enjoy the Premises during the Term without any interruption or disturbance from the Lessor or persons lawfully claiming through or under the Lessor.

## 4. Rent and Other Payments

The Lessee AGREES with the Lessor:

### (a) Rent

To pay to the Lessor the Rent in the manner set out at **Item 5** of the Schedule from the Commencement Date clear of any deductions whatsoever.

### (b) Outgoings

- (a) To pay to the Lessor or to such person as the Lessor may from time to time direct upon demand and punctually all the following outgoings or charges (if applicable), assessed or incurred in respect of the Premises:
  - (A) 50% of telephone charges (excluding line rental for which the Lessor shall be liable);
  - (B) Internet use and connection charges;

- (C) Meter installation;
  - (D) Land taxes; and
  - (E) Any other consumption charge or cost, statutory impost or other obligation incurred or payable by reason of the Lessee's use and occupation of the Premises.
- (b) If the Premises are not separately charged or assessed the Lessee will pay to the Lessor a proportionate part of any charges or assessments referred to in **clause 4(b)(i)** being the proportion that the Premises bears to the total area of the land or premises included in the charge or assessment.
- (c) **Interest**
- Without affecting the rights, power and remedies of the Lessor under this Lease, to pay to the Lessor interest on demand on any Amounts Payable which are unpaid for 35 days computed from the due date for payment until payment is made and any interest payable under this paragraph will be charged at the Interest Rate.
- (d) **Costs**
- (a) To pay to the Lessor all costs, legal fees, disbursements and payments incurred by or for which the Lessor is liable in connection with or incidental to:
    - (A) the Amounts Payable or obtaining or attempting to obtain payment of the Amounts Payable under this Lease;
    - (B) any breach of an obligation or agreement by the Lessee or an Authorised Person;
    - (C) the preparation and service of a notice under Section 81 of the Property Law Act 1969 requiring the Lessee to remedy a breach even though forfeiture for the breach may be avoided in a manner other than by relief granted by a Court;
    - (D) any work done at the Lessee's request; and
    - (E) any action or proceedings arising out of or incidental to any matters referred to in this **clause 4(4)** or any matter arising out of this Lease.

## 5. Rent Review

- (1) The Rent will be reviewed on and from each Rent Review Date as stipulated in **Item 8** of the Schedule to determine the Rent to be paid by the Lessee until the next Rent Review Date.
- (2) At each Rent Review Date the Rent payable during the immediately preceding period will be increased in the manner specified in **Item 8** of the Schedule.
- (3) The reviewed Rent payable from a Rent Review Date upon which the reviewed Rent is based on the increase in the Consumer Price Index (All Groups for Perth) compiled by the Australian Bureau of Statistics ("the Index"), will be the amount of Rent payable during the immediately preceding period increased by a percentage equal to the percentage increase in the Index having regard to the quarterly Index published immediately prior to the



Commencement Date (in the case of the first Rent Review Date) or the immediately preceding Rent Review Date (in the case of a subsequent Rent Review Date) as the case may be and the quarterly Index published immediately prior to the relevant Rent Review Date. If the Index is discontinued or suspended at any time or its method of computation is substantially altered the Lessor shall nominate the substitution of another appropriate Index.

- (4) The Lessor may institute a rent review notwithstanding the Rent Review Date has passed and the Lessor did not institute a rent review on or prior to that Rent Review Date, and in which case the Rent agreed or determined shall date back to and be payable from the Rent Review Date for which such review is made.

## 6. Accrual of Amounts Payable

Amounts Payable accrue on a daily basis.

## 7. Payment of Money

Any Amounts Payable to the Lessor under this Lease must be paid to the Lessor at the address of the Lessor referred to in the Lease or as otherwise directed by the Lessor by Notice from time to time.

## 8. Insurance

### 8.1 Insurance required

The Lessee must effect and maintain with insurers approved by the Lessor (noting the Lessor's and the Lessee's respective rights and interest in the Premises) for the time being:

- (a) adequate public liability insurance for a sum not less than the sum set out at **Item 7** of the Schedule in respect of any one claim or such greater amount as the Lessor may from time to time reasonably require; and
- (b) where the Lessor so requires, insurance to cover the Lessee's fixtures, fittings, equipment and stock against loss or damage by fire, fusion, smoke, lightning, flood, storm, tempest, earthquake, sprinkler leakage, water damage and other usual risks against which a lessee can and does ordinarily insure in their full replacement value, and loss from theft or burglary.

### 8.2 Building Insurance to be effected by Lessor

The Lessor shall effect and keep effected insurance to the full insurable value on a replacement or reinstatement value basis of the Premises against damage arising from fire, tempest, storm, earthquake, explosion, aircraft or other aerial device including items dropped from any device, riot, commotion, flood, lightening, act of God, fusion, smoke, rainwater, leakage, impact by vehicle, machinery breakdown and malicious acts or omissions and other standard insurance risks and the Lessee will not be required to reimburse the Lessor for any premiums, excess or other costs arising therefrom.

### 8.3 Details and Receipts

In respect of the insurances required by **clause 8.1** the Lessee must:

- (a) on demand supply to the Lessor details of the insurances and give to the Lessor copies of the certificates of currency in relation to those insurances;
- (b) promptly pay all premiums and any excess that may become payable and produce to the Lessor each policy or certificate of currency and each receipt for premiums or certificate of currency issued by the insurers; and
- (c) notify the Lessor immediately:
  - (a) when an event occurs which gives rise or might give rise to a claim under or which could prejudice a policy of insurance; or
  - (b) when a policy of insurance is cancelled.

#### **8.4 Not to Invalidate**

The Lessee must not do or omit to do any act or thing or bring or keep anything on the Premises which might;

- (a) render any insurance effected under **clause 8.1** on the Premises, or any adjoining premises, void or voidable;
- (b) cause the rate of a premium to be increased for the Premises or any adjoining premises (except insofar as an approved development may lead to an increased premium).

#### **8.5 Reports**

Each party must report to the other promptly in writing and in an emergency verbally:

- (a) any damage to the Premises of which they are or might be aware; and
- (b) any circumstances of which they are aware and which are likely to be a danger or cause any damage or danger to the Premises or to any person who is lawfully using or may lawfully use the Premises.

#### **8.6 Expenditure of insurance monies**

The Lessee must:

- (a) immediately expend all money recovered in respect of any insurance under **clause 8.1** in satisfaction of the payment of damages or the reinstatement or replacement of the items for which the money is received to the extent that such money is sufficient for that purpose; and
- (b) on demand makes up from the Lessee's own money any insufficiency of monies for that purpose.

#### **8.7 Lessee's equipment and possessions**

The Lessee ACKNOWLEDGES it is responsible to obtain all relevant insurances to cover any damage and/or theft to its property. The Lessor does not take any responsibility for the loss or damage of the Lessee's property.

## 9. Indemnity

### 9.1 Indemnity

The Lessee indemnifies the Lessor and the Minister for Lands against any liability or loss arising from and any costs, charges and expenses incurred in connection with:

- (a) any damage to the Premises, or any loss of or damage to anything on it; and
- (b) any injury to or death of any person on the Premises,

and for which the Lessor or the Minister for Lands becomes liable, except to the extent that the same results from the negligence of the Lessor.

### 9.2 Indemnity Unaffected by Insurance

- (1) The Lessee's obligation to indemnify the Lessor under this Lease or at law is not affected by any insurance maintained by the Lessor in respect of the Premises and the indemnity under clause 8.1 is paramount; and
- (2) if insurance money is received by the Lessor for any of the obligations set out in this clause then the Lessee's obligations under clause **9.1** will be reduced by the extent of such payment.

## 10. Use

### 10.1 Restrictions on Use

#### (a) Generally

The Lessee must not and must not suffer or permit a person to:

- (a) use the Premises or any part of it for any purpose other than for the purposes for which the Premises are held by the Lessee, as set out at **Item 6** of the Schedule; or
- (b) use the Premises for any purpose which is not permitted under any local planning scheme, local laws, acts, statutes or any law relating to health.

#### (b) No offensive or illegal acts

The Lessee must not and must not suffer or permit a person to do or carry out on the Premises any harmful, offensive or illegal act, matter or thing.

#### (c) No nuisance

The Lessee must not and must not suffer or permit a person to do or carry out on the Premises any thing which causes a nuisance, damage or disturbance to the Lessor or to owners or occupiers of adjoining properties.

#### (d) No dangerous substances

The Lessee must not and must not suffer or permit a person to store any dangerous compound or substance on or in the Premises, otherwise than in accordance with the following provisions:

- (a) any such storage must comply with all relevant statutory provisions;
- (b) all applications for the approval or renewal of any licence necessary for such storage must be first referred to the Lessor;
- (c) the Lessor may within its absolute discretion refuse to allow the storage of any particular dangerous compound or substance on the Premises; and
- (d) upon the request of the Lessor, the Lessee will provide a list of all dangerous compounds or substances stored on the Premises.

**(e) No harm or stress**

The Lessee must not and must not suffer or permit a person to do any act or thing which might result in excessive stress or harm to any part of the Premises.

**(f) No unauthorised signs**

The Lessee must not and must not suffer or permit a person to display from or affix any signs, notices or advertisements on the Premises without the prior written consent of the Lessor, however the consent of the Lessor shall not be required for normal use of the public notice boards situated on the Premises.

**(g) No smoking**

The Lessee must not suffer or permit a person to smoke in any building on the Premises.

**(h) Sale of Alcohol**

The Lessee will not sell or supply liquor from the Premises or allow liquor to be sold or supplied from the Premises without the prior written consent of the Lessor and then only in accordance with the provisions of the *Liquor Control Act 1988*, *Liquor Licensing Regulations 1989*, *Health (Miscellaneous Provisions) Act 1911*, *Food Act 2008* and any other relevant written laws that may be in force from time to time.

**(i) Removal of rubbish**

The Lessee must keep the Premises free from dirt and rubbish and to store and keep all trade waste and garbage in proper receptacles.

**(j) No pollution**

The Lessee must do all things necessary to prevent pollution or contamination of the Premises by garbage, refuse, waste matter, oil and other pollutants.

## **10.2 No Warranty**

The Lessor gives no warranty:

- (a) as to the suitability of the Premises for the purpose set out in Item 6; or
- (b) that the Lessor will issue any consents, approvals, authorities, permits or licences required by the Lessee under any statute for its use of the Premises.

### **10.3 Premises Subject to Restriction**

The Lessee accepts the Premises for the Term subject to any existing prohibition or restriction on the use of the Premises.

### **10.4 Indemnity for Costs**

The Lessee indemnifies the Lessor against any claims or demands for all costs, on a solicitor client basis, incurred by the Lessor by reason of any claim in relation to any matters set out in this clause.

## **11. Maintenance, Repair and Cleaning**

### **11.1 Generally**

- (1) The Lessee AGREES during the Term and for so long as the Lessee remains in possession or occupation of the Premises to:
  - (a) maintain, replace, repair and keep the Premises (which for the avoidance of doubt includes the Lessor's fixtures and fittings if any) clean and in Good Repair having regard to the age and condition of the Premises at the Commencement Date PROVIDED THAT this subclause shall not impose on the Lessee any obligation:
    - (i) to carry out repairs or replacement that are necessary as a result of fair and reasonable wear and tear, EXCEPT when such repair or replacement is necessary because of any action or omission of or on the part of the Lessee (or its servants, agents, contractors or invitees), or the Lessor's insurances are invalidated by any act, neglect or default by the Lessee (or its servants, agents, contractors or invitees); and
    - (ii) in respect of any structural maintenance, replacement or repair EXCEPT when such maintenance, repair or replacement is necessary because of any action or omission of or on the part of the Lessee (or its servants, agents, contractors or invitees), or by the Lessee's particular use or occupancy of the Premises;
- (2) In discharging the obligations imposed on the Lessee under this subclause, the Lessee shall where maintaining, replacing or repairing:
  - (a) any electrical fittings and fixtures;
  - (b) any plumbing;
  - (c) any air-conditioning fittings and fixtures; and
  - (d) any gas fittings and fixtures, in or on the Premises

use only licensed trades persons, or such trades persons as may be approved by the Lessor and notified to the Lessee, which approval shall not be unreasonably withheld.

### **11.2 Responsibility for securing Premises**

The Lessee must ensure the Premises, including the Lessor's and Lessee's fixtures and fittings, are appropriately secured at all times.

### **11.3 Comply with all reasonable conditions**

The Lessee must comply with all reasonable conditions that may be imposed by the Lessor from time to time in relation to the Lessee's maintenance of the Premises.

### **11.4 Acknowledgement of State of Repair of Premises**

The Lessee acknowledges that:

- (a) it has inspected the structure of the Premises internally and externally prior to the execution of this Lease and enters into the Lease with full knowledge of the structural state and state of repair of the Premises; and
- (b) the Lessor is not under any obligation to undertake repairs, including those of a structural or capital nature, to the Premises during the Term of the Lease.

### **11.5 Cleaning**

The Lessee must:

- (a) keep the Premises and its entrances and surrounds thoroughly clean and not allow any rubbish to accumulate on or about the Premises;
- (b) leave rubbish containers outside the Premises only in the areas and at the times and for the periods from time to time prescribed for that purpose by the Lessor;
- (c) when required by the Lessor permit any cleaning contractor nominated by the Lessor to have access to the Premises at all necessary times and to remain on the Premises with necessary employees sub-contractors plant and equipment for cleaning purposes.

### **11.6 Pest Control**

The Lessee must keep the Premises free of any pests and vermin and the cost of extermination will be borne by the Lessee.

## **12. Alterations**

### **12.1 Restriction**

The Lessee must not without prior written consent from the Lessor or any other person from whom consent is required under this Lease or required under statute in force from time to time, including but not limited to the planning approval of the Lessor under a local planning scheme of the Lessor:

- (a) make or allow to be made any alteration, addition or improvements to or demolish any part of the Premises; or
- (b) subject to the performance of the Lessee's obligations in **clause 10**, remove any flora or fauna, alter or cut down any flora, or sell, remove or otherwise dispose of any flora, sand, gravel, timber or other materials from the Premises.

## **12.2 Consent**

- (1) If the Lessor and any other person whose consent is required under this Lease or at law consents to any matter referred to in **clause 12.1** the Lessor may:
  - (a) give such consent subject to conditions; and
  - (b) require that the works be carried out in accordance with plans and specifications approved by the Lessor or any other person giving consent; and
  - (c) require that any works be carried out to the satisfaction of the Lessor under the supervision of an engineer or other consultant; and
- (2) If the Lessor consents to any matter referred to in **clause 12.1**:
  - (a) the Lessor gives no warranty that the Lessor will issue any consents, approvals, authorities, permits or policies under any statute for such matters; and
  - (b) the Lessee must apply for and obtain all such consent approvals, authorities, permits or policies as are required at law before undertaking any alterations, additions, improvements or demolitions.

## **12.3 Cost of Works**

All works undertaken under this **clause 12** will be carried out at the Lessee's expense.

## **12.4 Conditions**

If any of the consents given by the Lessor or other persons whose consent is required under this Lease or at law require other works to be done by the Lessee as a condition of giving consent, then the Lessee must at the option of the Lessor either:

- (a) carry out those other works at the Lessee's expense; or
- (b) permit the Lessor to carry out those other works at the Lessee's expense, in accordance with the Lessor's requirements.

# **13. Report to Lessor**

The Lessee must immediately report to the Lessor:

### **(a) Vandalism**

any act of vandalism or any incident which occurs on or near the Premises which involves or is likely to involve a breach of the peace or become the subject of a report or complaint to the police and results in damage to the Premises;

### **(b) Pollution**

any occurrence or circumstances in or near the Premises of which it becomes aware, which might reasonably be expected to cause, in or on the Premises, pollution of the environment;

**(c) Notices, etc**

all notices, orders and summonses received by the Lessee and which affect the Premises and immediately deliver them to the Lessor;

**(d) Defects**

any accident to or defect or want of repair in any services or fixtures, fittings, plant or equipment in the Premises and of any circumstances known to the Lessee that may be or may cause a risk or hazard to the Premises or to any person on the Premises.

## **14. Provision of Information**

The Lessee AGREES to provide to the Lessor, upon the Lessor's request, where applicable:

- (a) a copy of the Lessee's audited annual statement of accounts for each year;
- (b) advice of any changes in its office holders or its rules of association during the Term; and
- (c) any information on the Lessee's membership and other information on the Lessee reasonably required by the Lessor.

## **15. No Assignment, Subletting and Charging**

### **15.1 No Assignment or Subletting without consent**

The rights in this Lease are personal to the Lessee, and Lessee may not transfer, assign, sublet, assign or otherwise part with possession or any way dispose of any of its rights or obligations under this Lease without the written consent of the Minister for Lands and the Lessor, which consent may be withheld for any reason whatsoever in the Lessor's absolute discretion.

### **15.2 Property Law Act 1969**

Sections 80 and 82 of the *Property Law Act 1969* are excluded.

### **15.3 No Mortgage or Charge**

The Lessee must not mortgage nor charge the leasehold interest in the Premises.

## **16. No Caveat or Other Interest**

### **16.1 No Caveat or other interest**

The Lessee nor any person on behalf of the Lessee must not lodge any absolute caveat, subject to claim or any other interest including any lease, sublease, mortgage, charge over the Land or Premises or part thereof, without the prior written consent of the Lessor and the Minister for Lands.



## 16.2 Removal of interest

If any caveat or other interest is lodged without the consent of the Lessor, the Lessee irrevocably appoints the Lessor (or any person authorised by the Lessor for that purpose) jointly and severally:

- (a) for the Term of this Lease;
- (b) for any holding over under this Lease; and
- (c) for a period of six (6) months after Termination of this Lease

to be the agent and attorney of the Lessee in its name and on its behalf to sign and lodge at Landgate;

- (d) a withdrawal of any absolute caveat lodged by or behalf of the Lessee;
- (e) a withdrawal of any caveat lodged by on or behalf of the Lessee and not withdrawn on Termination; and
- (f) a surrender of the estate granted by this Lease.

## 16.3 Costs of Removal, Indemnity and Ratification

- (1) The Lessee undertakes to ratify all the acts performed by or caused to be performed by the Lessor, its agent or attorney under this clause; and
- (2) the Lessee indemnifies the Lessor against:
  - (a) any loss arising from any act done under **clause 16**; and
  - (b) all costs and expenses incurred in connection with the performance of any act by the attorney on behalf of the Lessee including the withdrawing of any caveat effecting the Land the registration of this Lease to exercise the power of attorney set out in **clause 15**.

# 17. Statutory Obligations and Notices

## 17.1 Comply with Statutes

The Lessee must:

- (a) comply promptly with all statutes and local laws from time to time in force relating to the Premises;
- (b) apply for, obtain and maintain in force all consents, approvals, authorities, licences and permits required under any statute for the use of the Premises specified at **clause 7**;
- (c) ensure that all obligations in regard to payment for copyright or licensing fees are paid to the appropriate person for all performances, exhibitions or displays held on the Premises; and

- (d) comply promptly with all orders, notices, requisitions or directions of any competent authority relating to the Premises or to the business the Lessee carries on at the Premises.

## **17.2 Indemnity if Fails to Comply**

The Lessee indemnifies the Lessor against:

- (a) failing to perform, discharge or execute any of the items referred to in **clause 17.1**; and
- (b) any claims, demands, costs or other payments of or incidental to any of the items referred to in **clause 17.1**.

# **18. Obligations on Expiry or Termination of Lease**

## **18.1 Restore Premises**

Prior to Termination, the Lessee at the Lessee's expense must restore the Premises to a condition consistent with the performance by the Lessee of the Lessee's Obligations under this Lease fair wear and tear excepted.

## **18.2 Remove Lessee's Property prior to Termination**

Prior to Termination, the Lessee must remove from the Premises all property of the Lessee including the Lessee's signs, fixtures, fittings, plant, equipment and other articles upon the Premises in the nature of trade or tenant's fixtures brought upon the Premises by the Lessee (other than air-conditioning plant and fire equipment, security alarms and security systems and other fixtures and fittings which in the opinion of the Lessor form an integral part of the Premises) and promptly make good, to the satisfaction of the Lessor, any damage caused by the removal.

## **18.3 Lessor can Remove Lessee's Property on Re-Entry**

Any items referred to in **clause 18.2** not removed by the Lessee prior to Termination are deemed to have been abandoned by the Lessee and become the property of the Lessor and may be disposed of by the Lessor as it sees fit without any right by the Lessee to make any claim against the Lessor in respect of those items. The Lessee must pay to the Lessor on demand the cost of removing abandoned items from the Premises and making good any damage caused by that removal.

## **18.4 Peacefully Surrender**

On Termination the Lessee must:

- (a) peacefully surrender and return to the Lessor the Premises in a condition consistent with the performance of the Lessee's Obligations under this Lease;
- (b) surrender to the Lessor all keys and security access devices and combination for locks providing an access to or within the Premises held by the Lessee whether or not provided by the Lessor;

## 18.5 Obligations to continue

The Lessee's obligations under this clause will continue, notwithstanding the end or Termination of this Lease.

---

## LESSOR'S RIGHTS & OBLIGATIONS

### 19. Lessor's Right of Entry

#### 19.1 Entry on Reasonable Notice

The Lessee must permit entry by the Lessor or any Authorised Person onto the Premises without notice in the case of an emergency, and otherwise upon reasonable notice:

- (a) at all reasonable times;
- (b) with or without workmen and others;
- (c) with or without plant, equipment, machinery and materials; and
- (d) for each of the following purposes:
  - (a) to undertake property inspections to inspect the state of repair of the Premises and to ensure compliance with the terms of this Lease;
  - (b) to carry out any survey or works which the Lessor considers necessary, however the Lessor will not be liable to the Lessee for any compensation for such survey or works provided they are carried out in a manner which causes as little inconvenience as is reasonably possible to the Lessee;
  - (c) to comply with the Lessor's Obligations or to comply with any notice or order of any authority in respect of the Premises for which the Lessor is liable; and
  - (d) to do all matters or things to rectify any breach by the Lessee of any term of this Lease but the Lessor is under no obligation to rectify any breach and any rectification under this clause is without prejudice to the Lessor's other rights, remedies or powers under this Lease.

#### 19.2 Costs of Rectifying Breach

All costs and expenses incurred by the Lessor as a result of any breach referred to at **clause 19.1(d)(iv)** together with any interest payable on such sums will be a debt due to the Lessor and payable to the Lessor by the Lessee on demand.

### 20. Lessor's Covenants

The Lessor must pay for:

- (a) all water charges levied against the Premises;
- (b) all electricity charges levied against the Premises;

- (c) telephone line rental and 50 percent of fees or charges for telephone use from the Premises; and
- (d) cleaning of the Premises.

## 21. Limit of Lessor's Liability

### 21.1 No Liability for Loss on Premises

The Lessor will not be liable for loss, damage or injury to any person or property in or about the Premises however occurring.

### 21.2 Limit on Liability for Breach of Lessor's Obligations

- (1) The Lessor is only liable for breaches of the Lessor's Obligations set out in this Lease which occur while the Lessor remains the management body of the Land.
- (2) The Lessor will not be liable for any failure to perform and observe any of the Lessor's Obligations due to any cause beyond the Lessor's control.

---

## MUTUAL AGREEMENTS

## 22. Damage or Destruction of Premises

If during the Term:

- (a) any Local or Public Authority resumes or takes the Premises for any public purpose or declares the Premises unfit for occupation or orders their demolition; or
- (b) the Premises are destroyed or damaged so as to render them substantially unfit for the use and occupation of the Lessee or so as (in either case) to deprive the Lessee of substantial use of them or so as (in the case of damage or destruction) to render the re-building or reconstruction of the Centre in its previous form impracticable or undesirable in the opinion of the Lessor;

then:

- (c) this Lease may be terminated (without compensation) by either the Lessor or (subject to **clause 22(d)**) the Lessee by notice to the other;
- (d) the Lessee is only entitled to terminate this Lease under this clause if:
  - (i) in the case of the events referred to in **clause 22(a)**:
    - (A) the events are not caused or contributed to by the Lessee or the Lessee's Agents;
    - (B) the resumption, taking, declaration or order has not been withdrawn, reversed, declared void or otherwise become ineffective within a reasonable time after first being made;
  - (ii) in the case of the events referred to in **clause 22(b)**:

- (A) any policy of insurance effected in respect of any damage or destruction has not been made void or payment of any of the policy money refused as a consequence of an act or default of the Lessee or any of the Lessee's Agents; and
- (B) the Lessor has failed to rebuild or reinstate the Premises within a reasonable time (having regard to the extent of the damage and the work required) after notice by the Lessee to the Lessor requesting that the Premises be rebuilt or reinstated;
- (e) any termination under this clause will be without prejudice to the rights of either party in respect of any antecedent breach matter or thing; and
- (f) nothing expressed or implied in this clause will be deemed to impose any obligation on the Lessor to challenge any resumption, taking, declaration or order of the type referred to in **clause 22(a)**, rebuild or reinstate the Premises or to make them fit for use and occupation of the Lessee.

## 23. Option to Renew

### 23.1 Exercise of Option

If the Lessee at least one month, but not earlier than 6 months, prior to the date for commencement of the Further Term gives the Lessor a Notice to grant the Further Term as specified in **Item 3** of the Schedule and:

- (a) all consents and approvals required by the terms of this Lease or at law have been obtained;
- (b) there is no subsisting default by the Lessee at the date of service of the Notice in:
  - (a) the payment of Amounts Payable; or
  - (b) the performance or observance of the Lessee's Obligations; and
- (c) the Lessor does not intend to redevelop or otherwise use the Premises in the proposed Further Term period;

the Lessor shall grant to the Lessee a lease for the Further Term as specified in **Item 3** of the Schedule at the Rent and on terms and conditions similar to this Lease other than this **clause 23** in respect of any Further Term previously taken or the subject of the present exercise and on such other terms and conditions as the Lessor may consider appropriate and, in respect of **subclause 23.1(c)**, the Lessor is not required to give any evidence or notice of its intention to use the Land provided that, in the event that the Lessee gives a Notice to grant the Further Term, such an intention is expressed to the Lessee at least one month prior to the date for commencement of the Further Term AND the Lessee indemnifies the Lessor against any claims for any loss or damage suffered by the Lessee as a result of the Lessor's refusal of a Further Term on the basis of **subclause 23.1(c)** however so arising.

## 24. Holding Over

If the Lessee remains in possession of the Premises after the expiry of the Term with the consent of the Lessor, the Lessee will be a monthly tenant of the Lessor at a rent equivalent to

one twelfth of the Rent for the period immediately preceding expiry of the Term and otherwise on the same terms and conditions of this Lease provided that all consents required under this Lease or at law have been obtained to the Lessee being in possession of the Premises as a monthly tenant.

## 25. Default

### 25.1 Events of Default

A default occurs if:

- (a) the Lessee is in breach of any of the Lessee's Obligations for 28 days after a Notice has been given to the Lessee to rectify the breach or to pay compensation in money;
- (b) where the Lessee is an association which is incorporated under the *Associations Incorporations Act 1987*, the association is wound up whether voluntarily or otherwise;
- (c) where the Lessee is an association which is incorporated under the *Associations Incorporations Act 1987*, the Lessee passes a special resolution under the *Associations Incorporation Act 1997* altering its rules of association in a way that makes its objects or purposes inconsistent with the use permitted by this Lease;
- (d) a mortgagee takes possession of the property of the Lessee under this Lease;
- (e) any execution or similar process is made against the Premises on the Lessee's property;
- (f) the Premises are vacated; or
- (g) a person other than the Lessee or a permitted sublessee or assignee is in occupation or possession of the Premises or in receipt of a rent and profits.

### 25.2 Forfeiture

On the occurrence of any of the events of default specified in **clause 25.1** the Lessor may:

- (a) without notice or demand at any time enter the Premises and on re-entry the Term will immediately determine;
- (b) by notice to the Lessee determine this Lease and from the date of giving such notice this Lease will be absolutely determined; and
- (c) by notice to the Lessee elect to convert the unexpired portion of the Term into a tenancy from month to month when this Lease will be determined as from the giving of the notice and until the tenancy is determined the Lessee will hold the Premises from the Lessor as a tenant from month to month under **clause 24**,

but without affecting the right of action or other remedy which the Lessor has in respect of any other breach by the Lessee of the Lessee's Obligations or releasing the Lessee from liability in respect of the Lessee's Obligations.

### 25.3 Lessor May Remedy Lessee's default

If the Lessee:

- (a) fails or neglects to pay the Amounts Payable by the Lessee under this Lease; or
- (b) does or fails to do anything which constitutes a breach of the Lessee's Obligations,

then, after the Lessor has given to the Lessee notice of the breach and the Lessee has failed to rectify the breach within a reasonable time, the Lessor may without affecting any right, remedy or power arising from that default pay the money due or do or cease the doing of the breach as if it were the Lessee and the Lessee must pay to the Lessor on demand the Lessor's cost and expenses of remedying each breach or default.

### 25.4 Acceptance of Amount Payable By Lessor

Demand for or acceptance of the Amounts Payable by the Lessor after an event of default has occurred will not affect the exercise by the Lessor of the rights and powers of the Lessor by the terms of the Lease or at law and will not operate as an election by the Lessor to exercise or not to exercise any right or power.

### 25.5 Essential Terms

Each of the Lessee's Obligations in **clauses 4** (Rent and Other Payments), **8** (Insurance), **9** (Indemnity), **10** (Use), **11** (Maintenance, Repair and Cleaning), **15** (No Assignment, Subletting and Charging) and **28** (Goods and Services Tax) is an essential term of this Lease but this **clause 25.5** does not mean or imply that there are no other essential terms in this Lease.

### 25.6 Breach of Essential Terms

If the Lessee breaches an essential term of this Lease then, in addition to any other remedy or entitlement of the Lessor:

- (a) the Lessee must compensate the Lessor for the loss or damage suffered by reason of the breach of that essential term;
- (b) the Lessor will be entitled to recover damages against the Lessee in respect of the breach of an essential term; and
- (c) the Lessee AGREES with the Lessor that if the Term is determined:
  - (a) for breach of an essential term or the acceptance by the Lessor of a repudiation of this Lease by the Lessee; or
  - (b) following the failure by the Lessee to comply with any notice given to the Lessee to remedy any default,

the Lessee must pay to the Lessor on demand the total of the Amounts Payable under this Lease which would have been payable by the Lessee for the unexpired balance of the Term as if the Term had expired by lapse of time together with the losses incurred or reasonably expected to be incurred by the Lessor as a result of the early determination including but not limited to the costs of re-letting or attempting to re-let the Premises;

- (d) the Lessee agrees that the obligation set out in this **clause 24.6(c)** will survive termination or any deemed surrender at law of the estate granted by this Lease;
- (e) the Lessor must take reasonable steps to mitigate its losses and endeavour to re-let the Premises at a reasonable rent and on reasonable terms but the Lessor is not required to offer or accept rent or terms which are the same or similar to the rent or terms contained or implied in this Lease.

## 26. Disputes

### 26.1 Appointment of Arbitrator

Except as otherwise provided any dispute arising out of this Lease is to be determined by a single arbitrator under the provisions of the Commercial Arbitration Act 1985 and the Lessor and the Lessee may each be represented by a legal practitioner.

### 26.2 Payment of Amounts Payable to Date of Award

The Lessee must pay the Amounts Payable without deduction to the date of the award of the Arbitrator or the date of an agreement between the Parties whichever event is the earlier, and if any money paid by the Lessee is not required to be paid within the terms of the award of the Arbitrator or by agreement between the Lessor and the Lessee then the Lessor will refund to the Lessee the monies paid.

## 27. Consents

### 27.1 Western Australian Planning Commission's Consent

If for any reason whatsoever this Lease requires the consent of the Western Australian Planning Commission or other consent under the *Planning and Development Act 2005*, then this Lease is made expressly subject to and conditional on the granting of that consent in accordance with the provisions of the *Planning and Development Act 2005*.

### 27.2 Minister for Land's Consent

In the event that the Land is subject to the provisions of the *Land Administration Act 1997* the grant of this Lease is made expressly subject to and is conditional on the consent of the Minister for Lands to this Lease.

## 28. Goods and Services Tax

### (1) Lessee must pay

If GST is payable on the Basic Consideration or any part thereof or if the Lessor is liable to pay GST in connection with the lease of the Premises or any goods, services or other Taxable Supply supplied under this Lease then, unless the Lessor is liable for the payment of a given Taxable Supply, as from the date of any such introduction or application:

- (a) the Lessor may increase the Basic Consideration or the relevant part thereof by an amount which is equal to the GST Rate; and
- (b) the Lessee shall pay the increased Basic Consideration on the due date for payment by the Lessee of the Basic Consideration.



**(2) Increase in GST**

If, at any time, the GST Rate is increased, the Lessor may, in addition to the GST Rate, increase the Basic Consideration by the GST Adjustment Rate and such amount shall be payable in accordance with **clause 28(1)**.

**(3) GST invoice**

Where the Basic Consideration is to be increased to account for GST pursuant to **clause 27(2)**, the Lessor shall in the month in which the Basic Consideration is to be paid, issue a Tax Invoice which enables the Lessee to submit a claim for a credit or refund of GST.

## **29. Additional Terms and Conditions**

Each of the terms and conditions (if any) specified in **Item 9** of the Schedule are part of this Lease and are binding on the Lessor and the Lessee as if incorporated into the body of this Lease.

---

## **GENERAL PROVISIONS**

### **30. Notice**

#### **30.1 Form of Delivery**

A Notice to a person must be in writing and may be given or made:

- (a) by a delivery to the person personally; or
- (b) by addressing it to the person and leaving it at or posting it by registered post to the address of the Party appearing in this Lease or any other address nominated by a Party by notice to the other.

#### **30.2 Service of Notice**

A Notice to a person is deemed to be given or made:

- (a) if by personal delivery, when delivered;
- (b) if by leaving the Notice at an address specified in **clause 30.1**, at the time of leaving the Notice provided the Notice is left during normal business hours; and
- (c) if by post to an address specified in **clause 30.1**, on the second business day following the date of posting of the Notice.

#### **30.3 Signing of Notice**

A Notice to a person may be signed:

- (a) if given by an individual by the person giving the Notice;
- (b) if given by a corporation by a director, secretary or manager of that corporation; or

- (c) if given by a local government, by the CEO or a person authorised to sign on behalf of the local government; or
- (d) by a solicitor or other agent of the person, corporation or local government giving the Notice.

## 31. Amendments to Lease

Subject to such consents as are required by this Lease or at law, this Lease may be varied by the agreement of the parties in writing.

## 32. Waiver

### 32.1 No General Waiver

Failure to exercise or delay in exercising any right, power or privilege in this Lease by a Party does not operate as a waiver of that right, power or privilege.

### 32.2 Partial Exercise of Right Power or Privilege

A single or partial exercise of any right, power or privilege does not preclude any other or further exercise of that right, power or privilege or the exercise of any other right, power or privilege.

## 33. Acts by Agents

All acts and things which the Lessor is required to do under this Lease may be done by the Lessor, the CEO, an officer or the agent, solicitor, contractor or employee of the Lessor.

## 34. Statutory Powers

The powers conferred on the Lessor by or under any statutes for the time being in force are, except to the extent that they are inconsistent with the terms and provisions expressed in this Lease, in addition to the powers conferred on the Lessor in this Lease.

## 35. Further Assurance

The Parties must execute and do all acts and things necessary or desirable to implement and give full effect to the terms of this Lease.

## 36. Severance

If any part of this Lease is or becomes void or unenforceable, that part is or will be severed from this Lease to the intent that all parts that are not or do not become void or unenforceable remain in full force and effect and are unaffected by that severance.

## 37. Moratorium

The provisions of a statute which would but for this clause extend or postpone the date of payment of money, reduce the rate of interest or abrogate, nullify, postpone or otherwise

affect the terms of this Lease do not, to the fullest extent permitted by law, apply to limit the terms of this Lease.

## 38. Governing Law

This Lease is governed by and is to be interpreted in accordance with the laws of Western Australia and, where applicable, the laws of the Commonwealth of Australia.

## 39. No Fetter

Notwithstanding any other provision of this Lease, the Parties acknowledge that the Lessor is a local government established by the *Local Government Act 1995*, and in that capacity, the Lessor may be obliged to determine applications for consents, approvals, authorities, licences and permits having regard to any written law governing such applications including matters required to be taken into consideration and formal processes to be undertaken, and the Lessor shall not be taken to be in default under this Lease by performing its statutory obligations or exercising its statutory discretions, nor shall any provision of this Lease fetter the Lessor in performing its statutory obligations or exercising any discretion.

---

## DEFINITIONS & INTERPRETATION

### 40. Definitions

In this Lease, unless otherwise required by the context or subject matter:

**Amounts Payable** means the Rent and any other money payable by the Lessee under this Lease;

**Authorised Person** means:

- (a) an agent, employee, licensee or invitee of the Lessor; and
- (b) any person visiting the Premises with the consent or implied consent of any person mentioned in paragraph (a);

**Basic Consideration** means all consideration (whether in money or otherwise) to be paid or provided by the Lessee for any supply or use of the Premises and any goods, services or other things provided by the Lessor under this Lease (other than tax payable pursuant to this clause);

**CEO** means the Chief Executive Officer for the time being of the Lessor or any person appointed by the Chief Executive Officer to perform any of her or his functions under this Lease;

**Commencement Date** means the date of commencement of the Term specified in **Item 4** of the Schedule;

**Encumbrance** means a mortgage, charge, lien, pledge, easement, restrictive covenant, writ, warrant or caveat and the claim stated in the caveat;

**Further Term** means each further term specified in **Item 3** of the Schedule;

**Good Repair** means good and substantial tenantable repair and in clean, good working order and condition;

**GST** has the meaning that it bears in the GST Act;

**GST Act** means *A New Tax System (Goods and Services Tax) Act 1999 (Cth)* and any legislation substituted for, replacing or amending that Act;

**GST Adjustment Rate** means the amount of any increase in the rate of tax imposed by the GST Law;

**GST Law** has the meaning that it bears in section 195-1 of the GST Act;

**GST Rate** means 10%, or such other figure equal to the rate of tax imposed by the GST Law;

**Input Tax Credit** has the meaning that it bears in section 195-1 of the GST Act.

**Interest Rate** means the rate at the time the payment falls due being 2% greater than the Lessor's general overdraft rate on borrowings from its bankers on amounts not exceeding \$100,000.00, which rate cannot exceed the rate prescribed by, and imposed in accordance with, section 6.13 of the *Local Government Act 1995*;

**Land** means the land described at **Item 1** of the Schedule;

**Lease** means this deed as supplemented, amended or varied from time to time;

**Lessee's Agents** means any employee, agent, officer, member or invitee of the Lessee;

**Lessee's Obligations** means the agreements and obligations set out or implied in this Lease or imposed by law to be performed by any person other than the Lessor;

**Lessor's Obligations** means the agreements and obligations set out or implied in this Lease, or imposed by law to be performed by the Lessor;

**Management Order** means a management order made under section 46 of the Land Administration Act 1997, under which the Land was vested in the Lessor to be held for the designated purpose of "Hall Site";

**Notice** means each notice, demand, consent or authority given or made to any person under this Lease;

**Party** means the Lessor or the Lessee according to the context;

**Premises** means the premises described at **Item 1** of the Schedule;

**Rent** means the rent specified in **Item 5** of the Schedule;

**Rent Review Date** means a date identified in **Item 8** of the Schedule;

**Schedule** means the Schedule to this Lease;

**Tax Invoice** has the meaning which it bears in section 195-1 of the GST Act;

**Taxable Supply** has the meaning which it bears in section 195-1 of the GST Act.

**Term** means the term of years specified in **Item 2** of the Schedule and any Further Term; and

**Termination** means expiry by lapse of time or sooner determination of the Term or any period of holding over.

## 41. Interpretation

In this Lease, unless expressed to the contrary:

- (a) Words using:
  - (a) the singular include the plural;
  - (b) the plural include the singular; and
  - (c) any gender includes each gender;
- (b) A reference to:
  - (a) a natural person includes a body corporate or local government; and
  - (b) a body corporate or local government includes a natural person;
- (c) A reference to a professional body includes a successor to or substitute for that body;
- (d) A reference to a Party includes its legal personal representatives, successors and assigns and if a Party comprises two or more persons, the legal personal representatives, successors and assigns of each of those persons;
- (e) A reference to a statute, ordinance, code, regulation, award, town planning scheme or other law includes a regulation, local law, by-law, requisition, order or other statutory instruments under it and any amendments to re-enactments of or replacements of any of them from time to time in force;
- (f) A reference to a right includes a benefit, remedy, discretion, authority or power;
- (g) A reference to an obligation includes a warranty or representation and a reference to a failure to observe or perform an obligation includes a breach of warranty or representation;
- (h) A reference to this Lease or provisions or terms of this Lease or any other deed, agreement, instrument or contract include a reference to:
  - (a) both express and implied provisions and terms; and
  - (b) that other deed, agreement, instrument or contract as varied, supplemented, replaced or amended;
- (i) A reference to writing includes any mode of representing or reproducing words in tangible and permanently visible form and includes facsimile transmissions;

- (j) Any thing (including, without limitation, any amount) is a reference to the whole or any part of it and a reference to a group of things or persons is a reference to any one or more of them;
- (k) If a Party comprises two or more persons the obligations and agreements on their part bind and must be observed and performed by them jointly and each of them severally and may be enforced against any one or more of them;
- (l) The agreements and obligations on the part of the Lessee not to do or omit to do any act or thing include:
  - (a) an agreement not to permit that act or thing to be done or omitted to be done by an Authorised Person; and
  - (b) an agreement to do everything necessary to ensure that that act or thing is not done or omitted to be done;
- (m) Except in the Schedule headings do not affect the interpretation of this Lease.

# Schedule

---

## Item 1: Land and Premises

### **Land**

Reserve 26384 being land more particularly described as Lot 649 on Deposited Plan 189638 and being the whole of the land comprised in Crown Land Certificate of Title Volume LR3010 Folio 86.

### **Premises**

That portion of the Reserve shaded pink on the sketch annexed hereto and comprising an area of 1,096m<sup>2</sup>.

## Item 2: Term

Five (5) years commencing on 1 April 2021 and expiring on 31 March 2026

## Item 3: Further Term

Nil

## Item 4: Commencement Date

1 April 2021

## Item 5: Rent

One thousand seven hundred and forty two dollars and thirty cents (\$1,742.30) per annum exclusive of GST, payable in advance in monthly instalments of one hundred and forty five dollars and nineteen cents (\$145.19) exclusive of GST, commencing on the Commencement Date

## Item 6: Use

Community Resource Centre including occasional child care.

## Item 7: Public Liability Insurance

\$20,000,000 (Twenty Million Dollars)

## Item 8: Rent Review

Rent review on the basis of the Consumer Price Index (All Groups for Perth) on each anniversary of the Commencement Date during the Term, unless the Lessor in its

sole discretion elects to waive its right of rent review in respect of any particular rent review date.

## Item 9: Additional Terms and Conditions

### 1. Use of office within Premises by Lessor

Notwithstanding the grant of lease made by the Lessor pursuant to **clause 1** of this Lease, the Lessor shall be and remain entitled to use the following parts of the Premises as required at its discretion:

- (a) one room for office purposes;
- (b) the meeting room; and
- (c) the Town Hall,

subject to prior notice of such use being given to the Lessee.



# Signing page

---

Executed on the \_\_\_\_\_ day of \_\_\_\_\_ 2021

THE **COMMON SEAL** of the **SHIRE** )  
**OF JERRAMUNGUP** was hereunto )  
affixed by authority of a resolution of )  
the Council in the presence of: )

\_\_\_\_\_  
President

\_\_\_\_\_  
(Print Full Name)

\_\_\_\_\_  
Chief Executive Officer

\_\_\_\_\_  
(Print Full Name)

The **COMMON SEAL** of **BREMER BAY** )  
**COMMUNITY RESOURCE AND** )  
**VISITOR'S CENTRE INC** was hereunto )  
affixed in the presence of:

\_\_\_\_\_  
President

\_\_\_\_\_  
(Print Full Name)

\_\_\_\_\_  
Secretary

\_\_\_\_\_  
(Print Full Name)

# Annexure 1 – Premises

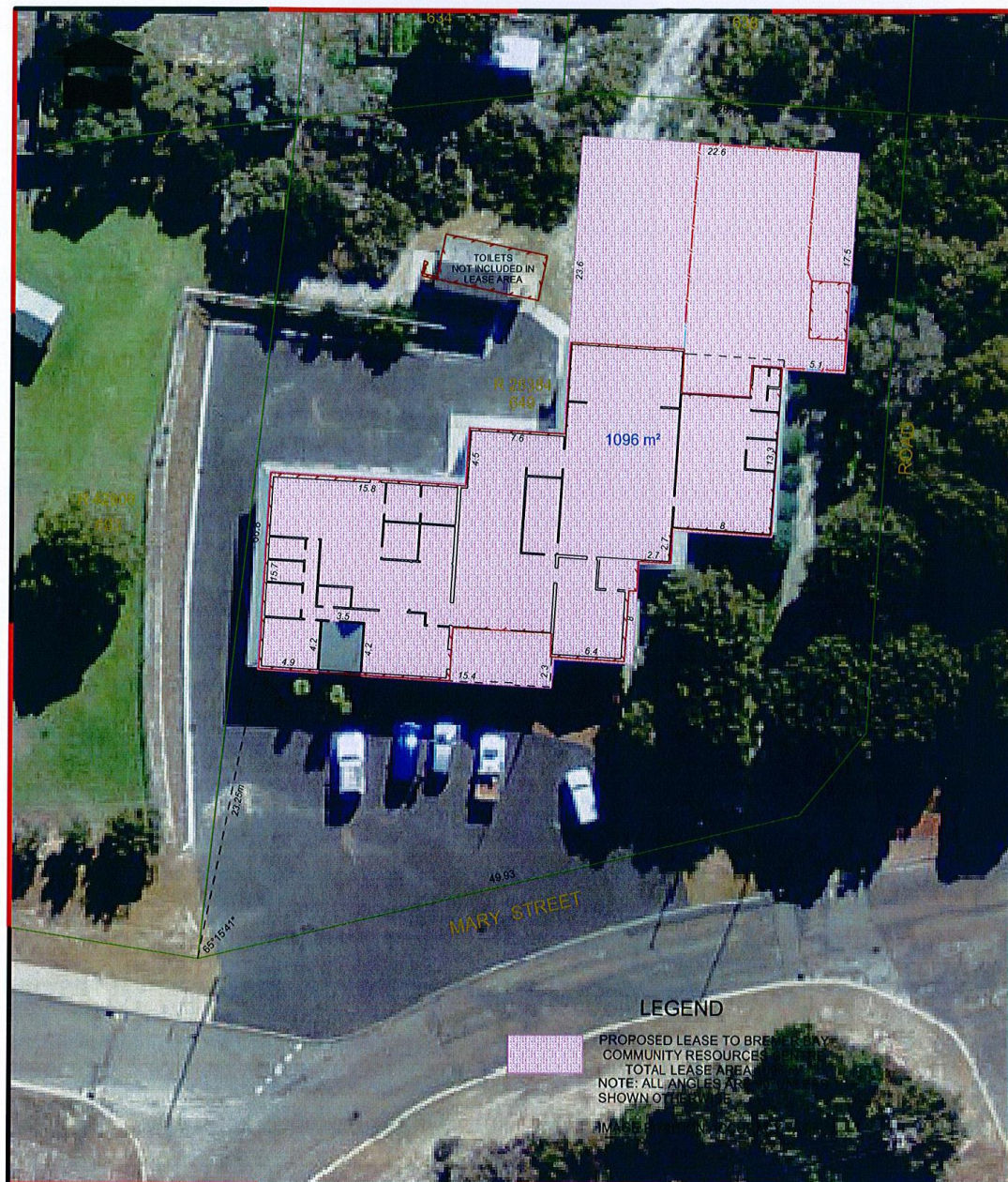

## LEGEND

PROPOSED LEASE TO BREMER BAY  
COMMUNITY RESOURCES  
TOTAL LEASE AREA  
NOTE: ALL ANGLES ARE  
SHOWN OTHERWISE

C	6/2/12	LEASE AREA AMENDED TO INCLUDE PROPOSED SWIMMING & STORAGE AREA	MA	MA
B	8/12/11	BACKGROUND IMAGE ADDED	MA	MA
A	9/5/11	ORIGINAL ISSUE	MA	MA

<p><b>DISCLAIMER</b></p> <p>35 DEGREES SOUTH HAS TAKEN DUE CARE IN THE PREPARATION OF THIS DRAWING, BUT ACCEPTS NO RESPONSIBILITY FOR ANY INACCURACY OF THE HIGH WATER MARK POSITION OR THE CADASTRAL INFORMATION NOR INAPPROPRIATE USE OF THIS INFORMATION THE CADASTRAL AND HIGH WATER MARK LOCATION ARE OBTAINED FROM LANDGATE'S DIGITAL CADASTRAL DATABASE NO RESPONSIBILITY CAN BE ACCEPTED FOR ANY DAMAGE CAUSED TO ANY UNDERGROUND SERVICE OR ANY LOSS OR INJURY SO SUFFERED IF INQUIRY AND VERIFICATION HAVE NOT BEEN COMPLETED IN ACCORDANCE WITH THIS NOTE.</p> <p>The information shown on this drawing is current as at the date of survey. Earthworks/setout dimensions may vary on site at builders discretion. Sewer/drainage may vary from schematic presentation. Check minimum clearance. Retaining not included in addition to contract remains owners responsibility. For easements check Certificate of Title. This is a site survey only, the location of boundary pegs or fences in relation to boundary is not guaranteed.</p>		<p><b>BSI 35 DEGREES SOUTH</b> LAND AND SEA SURVEYING ARGYLE BUILDING 46 STIRLING TERRACE ALBANY WA 6330 ISO 9001 Email: marka@35degreesouth.com.au</p>		<p>HEIGHT DATUM : AHD COORDINATE SYSTEM : MGA'94</p>		<p>COPYRIGHT OF this drawing is the property of 35 Degrees South it must not be reproduced or altered without the prior written consent of the owner</p>	
<p><b>BREMER BAY COMMUNITY RESOURCE CENTRE</b> LOT 649 MARY ST, BREMER BAY PROPOSED LEASE AREA</p>		<p><b>NOTES</b> Only above ground features have been located. Areas &amp; dimensions are subject to final survey. Sewer information is as supplied by the Water Corporation of W.A. and has not been surveyed on site except where shown. SOIL - sand VEGETATION - cleared KERB - semi mountable (fair condition) WIND - southerly SEWER - yes POWER - o/head</p>		<p>CLIENT : SHIRE OF JERRAMUNGUP PLAN : DP 189638 MAP REF : BM 27(2) 17.32</p>		<p>SURVEY DATE : 20/4/11 C/T VOL FOL : LR 3010-88 AUTHORITY : SHIRE OF JERRAMUNGUP</p>	
				<p>SCALE 1:300 JOB No 4089 DRAWING No DWG4089</p>		<p>ORIGINAL SHEET SIZE A3 1 of 1</p>	

## Annexure 2 – Minister's Consent Letter