

-- SITE SURVEY --
 SCALE 1:100

VENUELINE <small>food service and venue design</small>	PROJECT TITLE / CLIENT	NEW LOT - SEADRAGON AVENUE, BREMER BAY	CAD REF:	V21.045
	DRAWING TITLE	SURVEY PLAN	SCALE	1:100
	REV. BY	ISSUED FOR COMMENTS AND REVIEW	DRAWING No.	REVISION
	REV. BY	REVISION DESCRIPTION	GA-01	A
			ISSUE DATE	08.05.2022

THIS DRAWING IS COPYRIGHT AND THE PROPERTY OF VENUELINE. THE CONTENTS OF THIS DRAWING MAY NOT BE COPIED, REPRODUCED OR DISTRIBUTED BY ANY MEANS WITHOUT ANY WRITTEN CONSENT FROM VENUELINE.

EXISTING PARKING

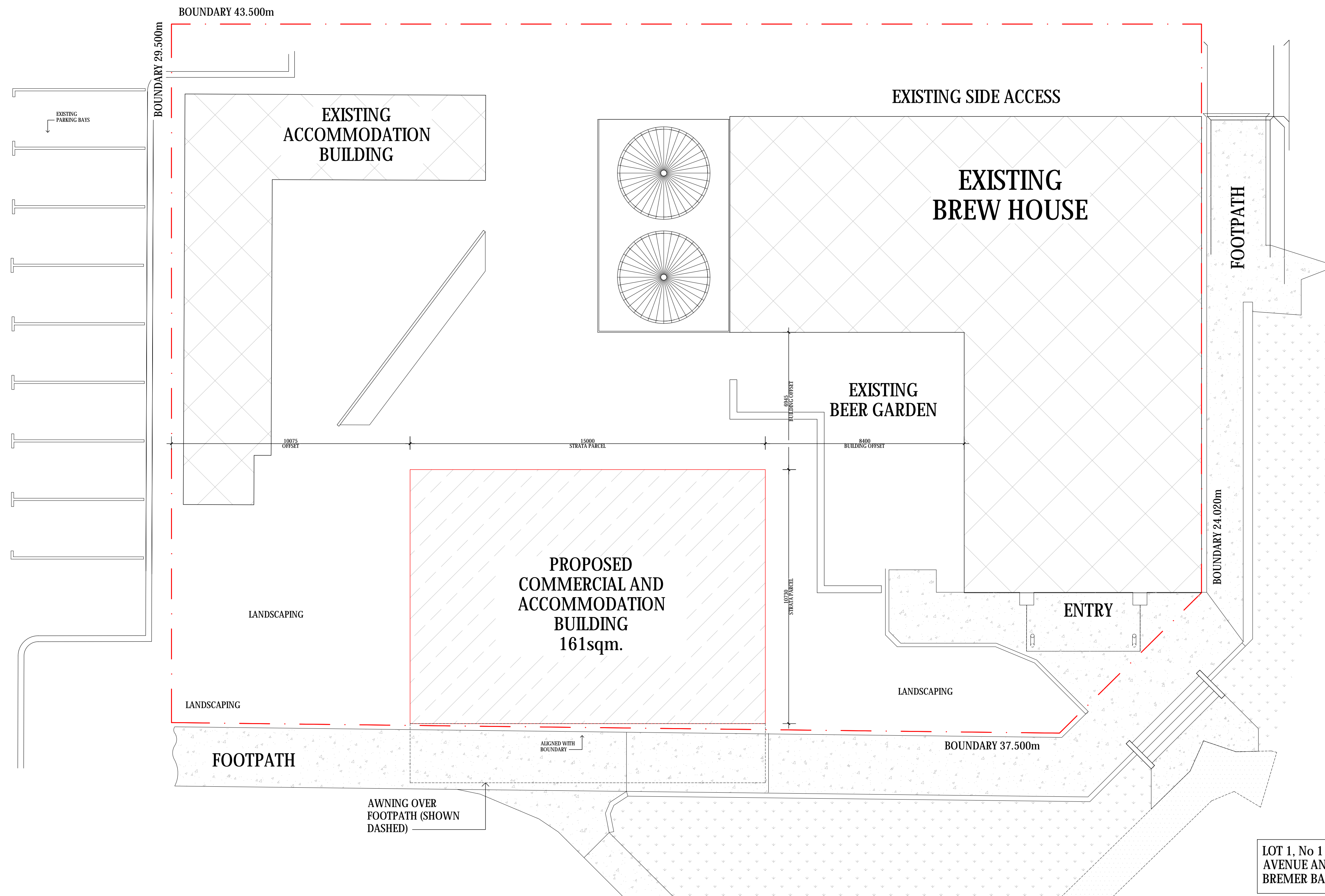

SEADRAGON AVE

FOOTPATH

AWNING OVER FOOTPATH (SHOWN DASHED)

ALIGNED WITH BOUNDARY

BOUNDARY 37.500m

BOUNDARY 24.020m

BOUNDARY 29.500m

BOUNDARY 43.500m

LOT 1, No 1 CORNER OF SEADRAGON AVENUE AND BREMER BAY ROAD BREMER BAY W.A. 6338

BREMER BAY ROAD

VENUELINE food service and venue design	PROJECT TITLE / CLIENT	---	CAD REF:	V21.045	
	BREMER BAY ACCOMODATION VILLAGE	---	SCALE	1:100	
	NEW LOT - SEADRAGON AVENUE, BREMER BAY	---	DRAWING No	GA - 01	
	DRAWING TITLE	---	REVISION	B	
SITE PLAN	---	REV. BY	---	ISSUE DATE	08.05.2022

THIS DRAWING IS COPYRIGHT AND THE PROPERTY OF VENUELINE. THE CONTENTS OF THIS DRAWING MAY NOT BE COPIED, REPRODUCED OR DISTRIBUTED BY ANY MEANS WITHOUT ANY WRITTEN CONSENT FROM VENUELINE.

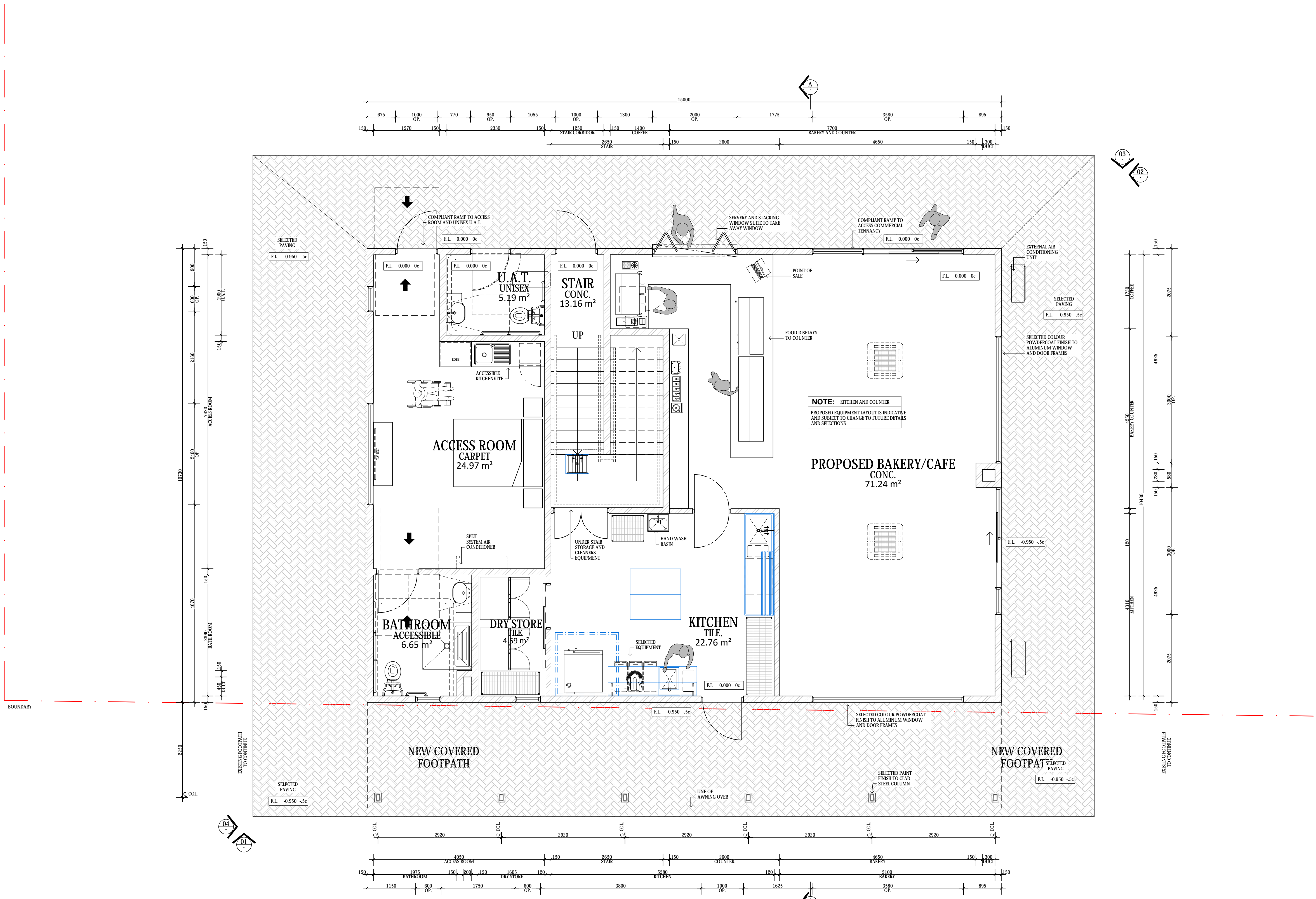



FLOOR PLAN GROUND FLOOR COMMERCIAL AND ACCESS ROOM
 SCALE 1:50

 food service and venue design	PROJECT TITLE / CLIENT	-- --	CAD REF:	V121.045
	BREMER BAY ACCOMODATION VILLAGE	-- --	SCALE	SHEET SIZE
	NEW LOT - SEADRAGON AVENUE, BREMER BAY	-- --	1:50	A1
	DRAWING TITLE	-- --	DRAWING No.	REVISION
	PROPOSED GROUND FLOOR PLAN	A DO REVISED TO STRATA SURVEY PLAN	GA - 02	A
		A DO ISSUED FOR COMMENTS AND REVIEW		
		REV. BY REVISION DESCRIPTION	ISSUE DATE	08.03.2022

THIS DRAWING IS COPYRIGHT AND THE PROPERTY OF VENUELINE. THE CONTENTS OF THIS DRAWING MAY NOT BE COPIED, REPRODUCED OR DISTRIBUTED BY ANY MEANS WITHOUT ANY WRITTEN CONSENT FROM VENUELINE.

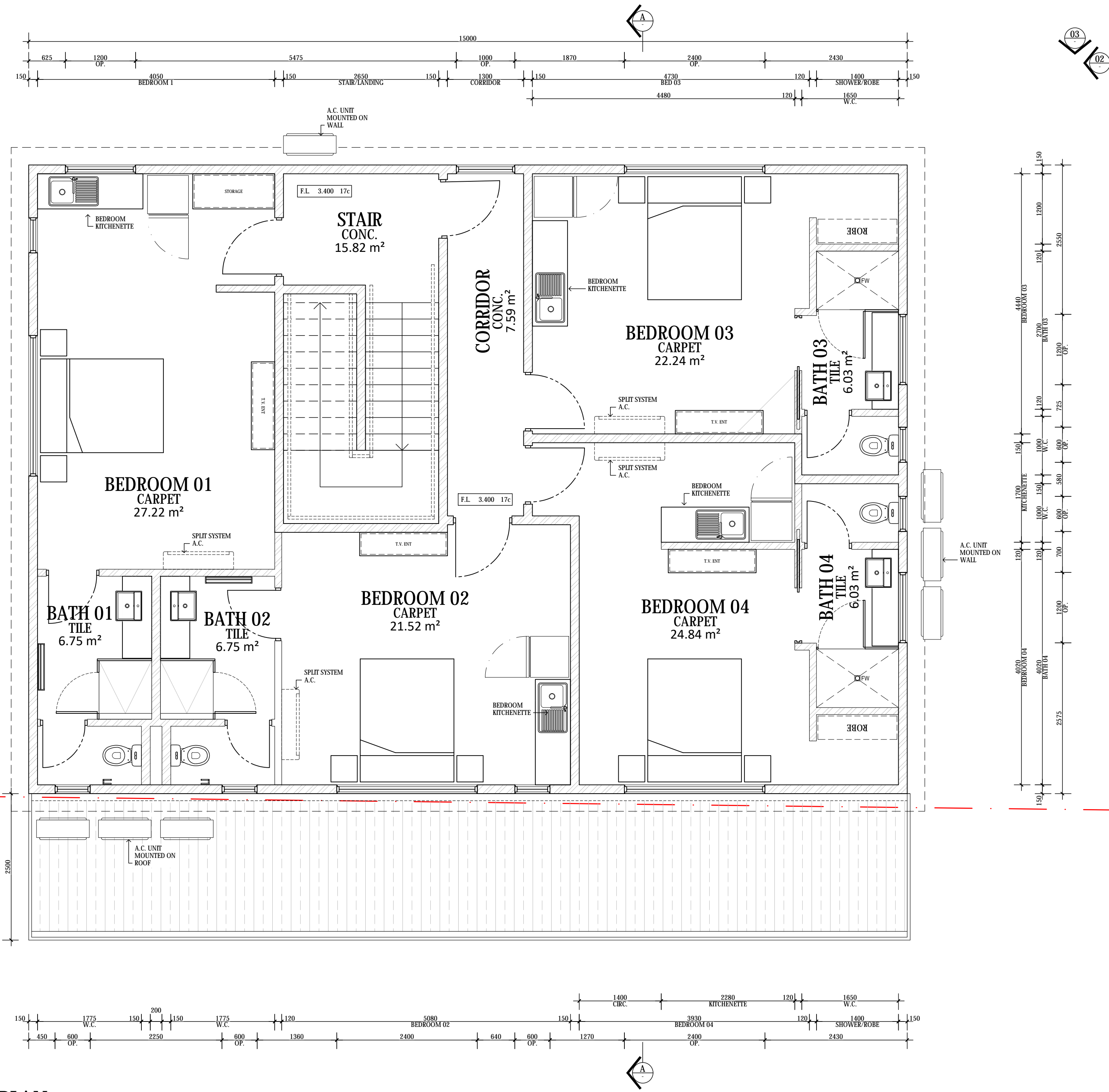

FIRST FLOOR PLAN FIRST FLOOR ACCOMODATION ROOMS
SCALE 1:50

 food service and venue design	PROJECT TITLE / CLIENT	-- --	CAD REF:	V121.045
	BREMER BAY ACCOMODATION VILLAGE	-- --	SCALE	SHEET SIZE
	NEW LOT - SEADRAGON AVENUE, BREMER BAY	-- --	1:50	A1
	DRAWING TITLE	-- --	DRAWING No.	REVISION
	PROPOSED FIRST FLOOR PLAN	B DO REVISED TO STRATA SURVEY PLAN	GA - 03	B
		A DO ISSUED FOR COMMENTS AND REVIEW		
		REV. BY REVISION DESCRIPTION		ISSUE DATE 08.03.2022

THIS DRAWING IS COPYRIGHT AND THE PROPERTY OF VENUELINE. THE CONTENTS OF THIS DRAWING MAY NOT BE COPIED, REPRODUCED OR DISTRIBUTED BY ANY MEANS WITHOUT ANY WRITTEN CONSENT FROM VENUELINE.

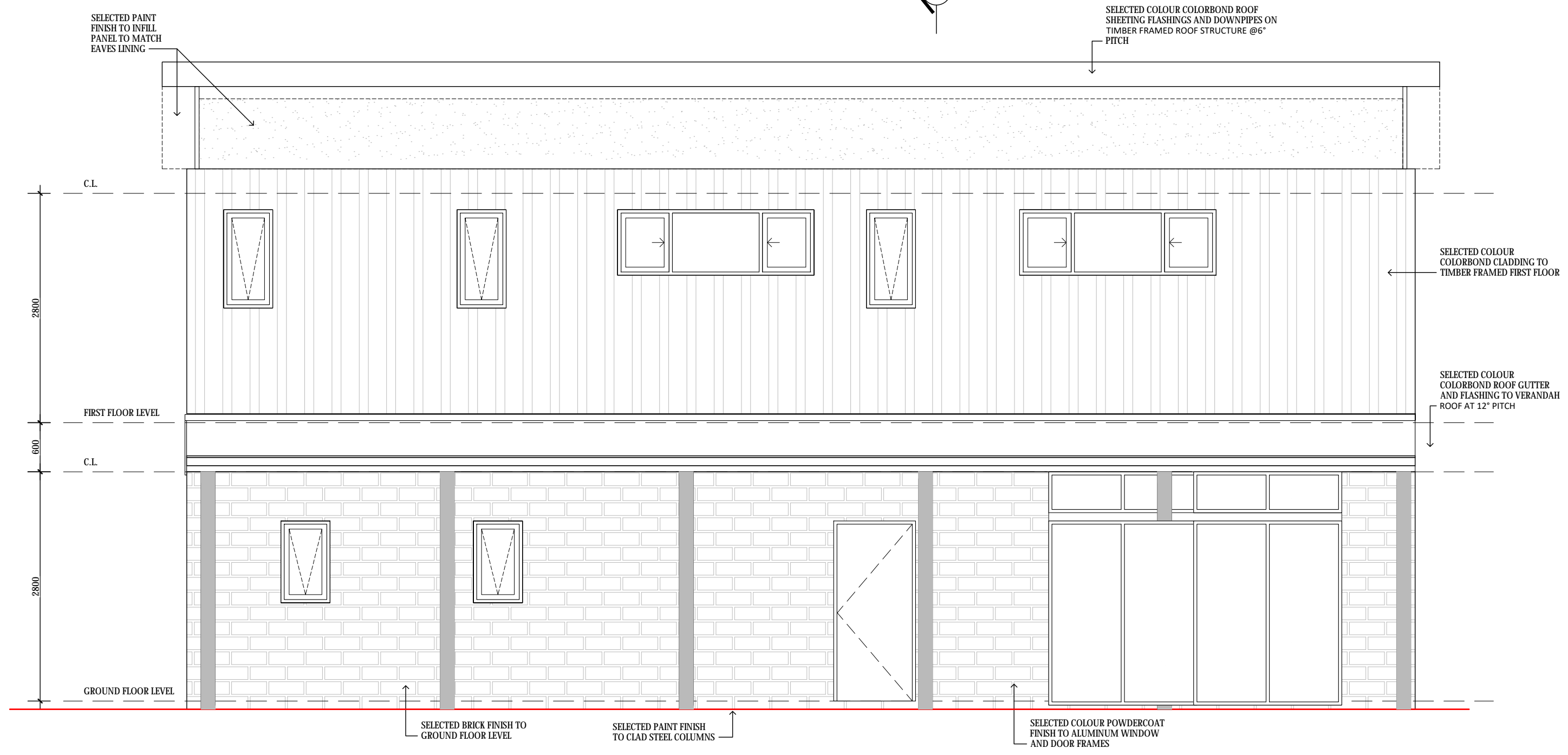
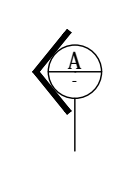

01 SOUTH ELEVATION --
-- SCALE 1:50

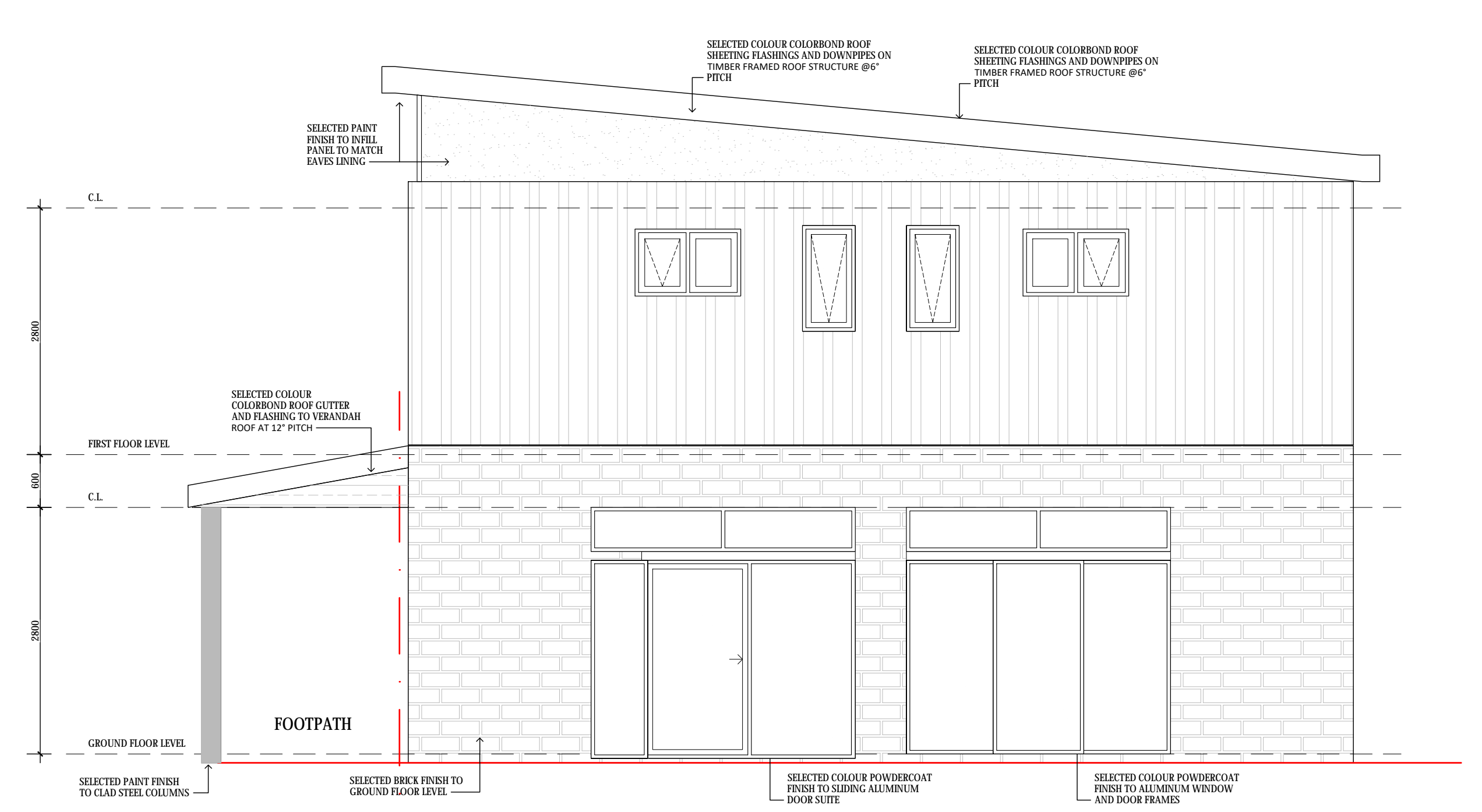

02 EAST ELEVATION --
-- SCALE 1:50

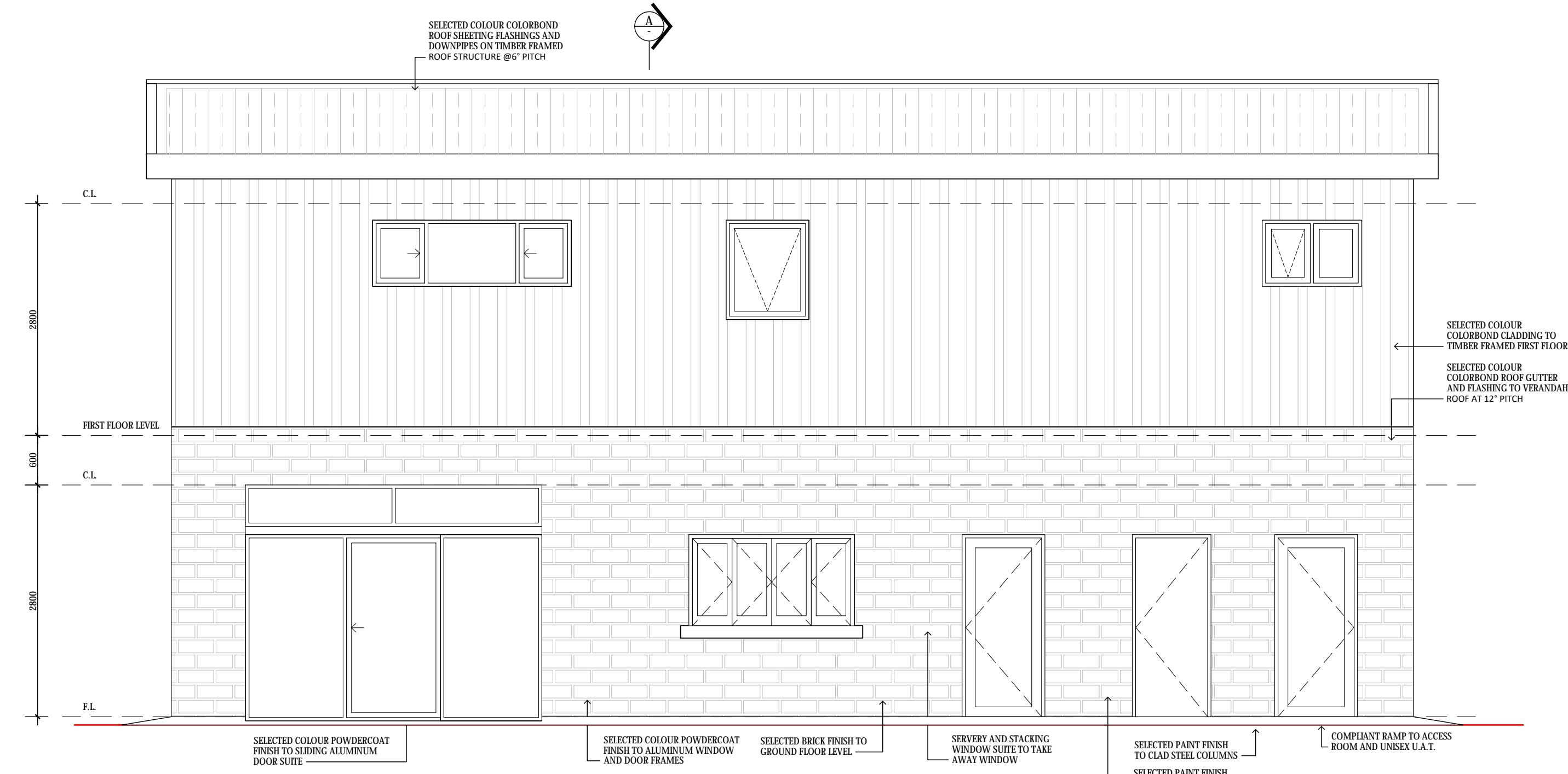
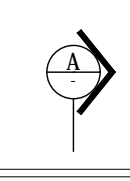

03 NORTH ELEVATION --
-- SCALE 1:50

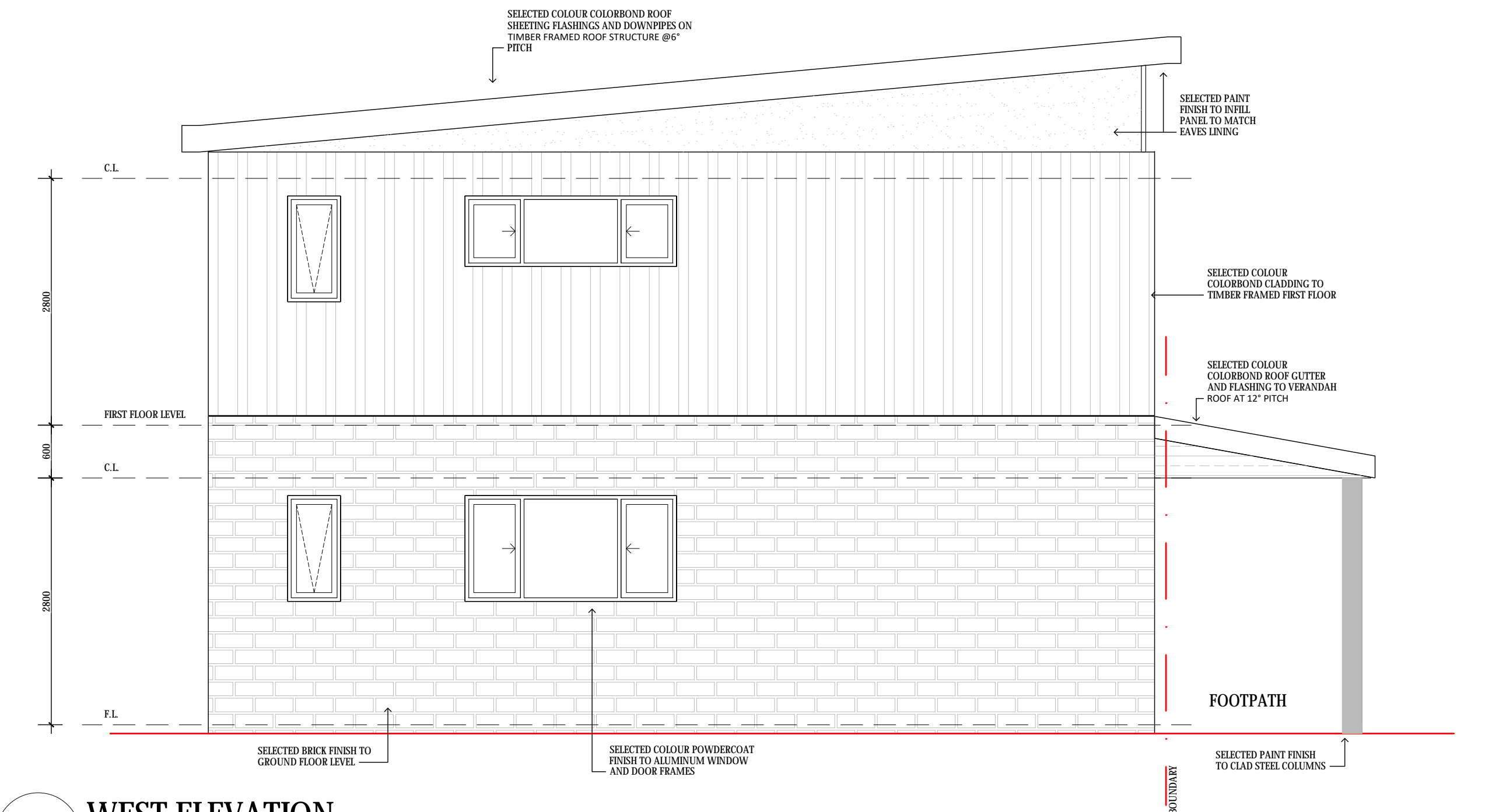
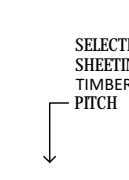

04 WEST ELEVATION --
-- SCALE 1:50

 food service and venue design	PROJECT TITLE / CLIENT	-- --	CAD REF:	V121.045
	BREMER BAY ACCOMODATION VILLAGE	-- --	SCALE	1:50
	NEW LOT - SEADRAGON AVENUE, BREMER BAY	-- --	DRAWING No.	GA - 04
	DRAWING TITLE	PROPOSED ELEVATIONS	REVISION	B
		B DO REVISED TO STRATA SURVEY PLAN	ISSUE DATE	08.03.2022
		A DO ISSUED FOR COMMENTS AND REVIEW		
		REV. BY REVISION DESCRIPTION		

THIS DRAWING IS COPYRIGHT AND THE PROPERTY OF VENUELINE. THE CONTENTS OF THIS DRAWING MAY NOT BE COPIED, REPRODUCED OR DISTRIBUTED BY ANY MEANS WITHOUT ANY WRITTEN CONSENT FROM VENUELINE.

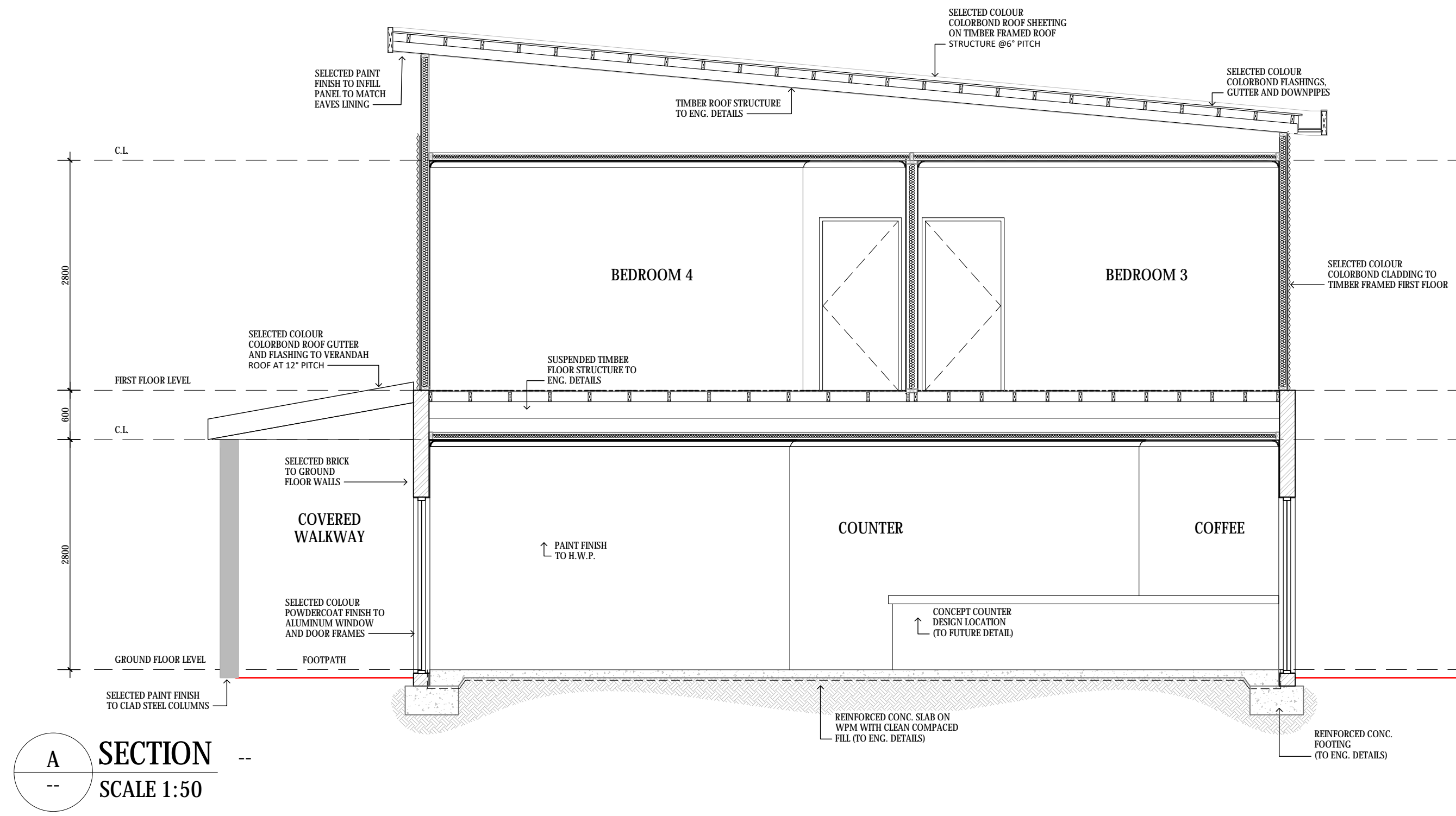

A SECTION
SCALE 1:50

 food service and venue design	PROJECT TITLE / CLIENT	-- --	CAD REF:	V121.045
	BREMER BAY ACCOMODATION VILLAGE	-- --	SCALE	SHEET SIZE
	NEW LOT - SEADRAGON AVENUE, BREMER BAY	-- --	1:50	A1
	DRAWING TITLE	-- --	DRAWING No.	REVISION
	PROPOSED SECTION	B DO REVISED TO STRATA SURVEY PLAN	GA - 05	B
		A DO ISSUED FOR COMMENTS AND REVIEW		
		REV. BY REVISION DESCRIPTION		ISSUE DATE 08.05.2022

THIS DRAWING IS COPYRIGHT AND THE PROPERTY OF VENUELINE. THE CONTENTS OF THIS DRAWING MAY NOT BE COPIED, REPRODUCED OR DISTRIBUTED BY ANY MEANS WITHOUT ANY WRITTEN CONSENT FROM VENUELINE.