

1cm = 5m

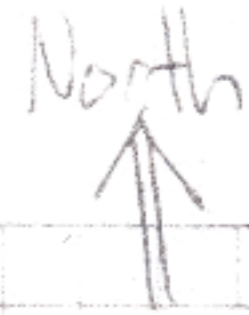

Barnes Drive

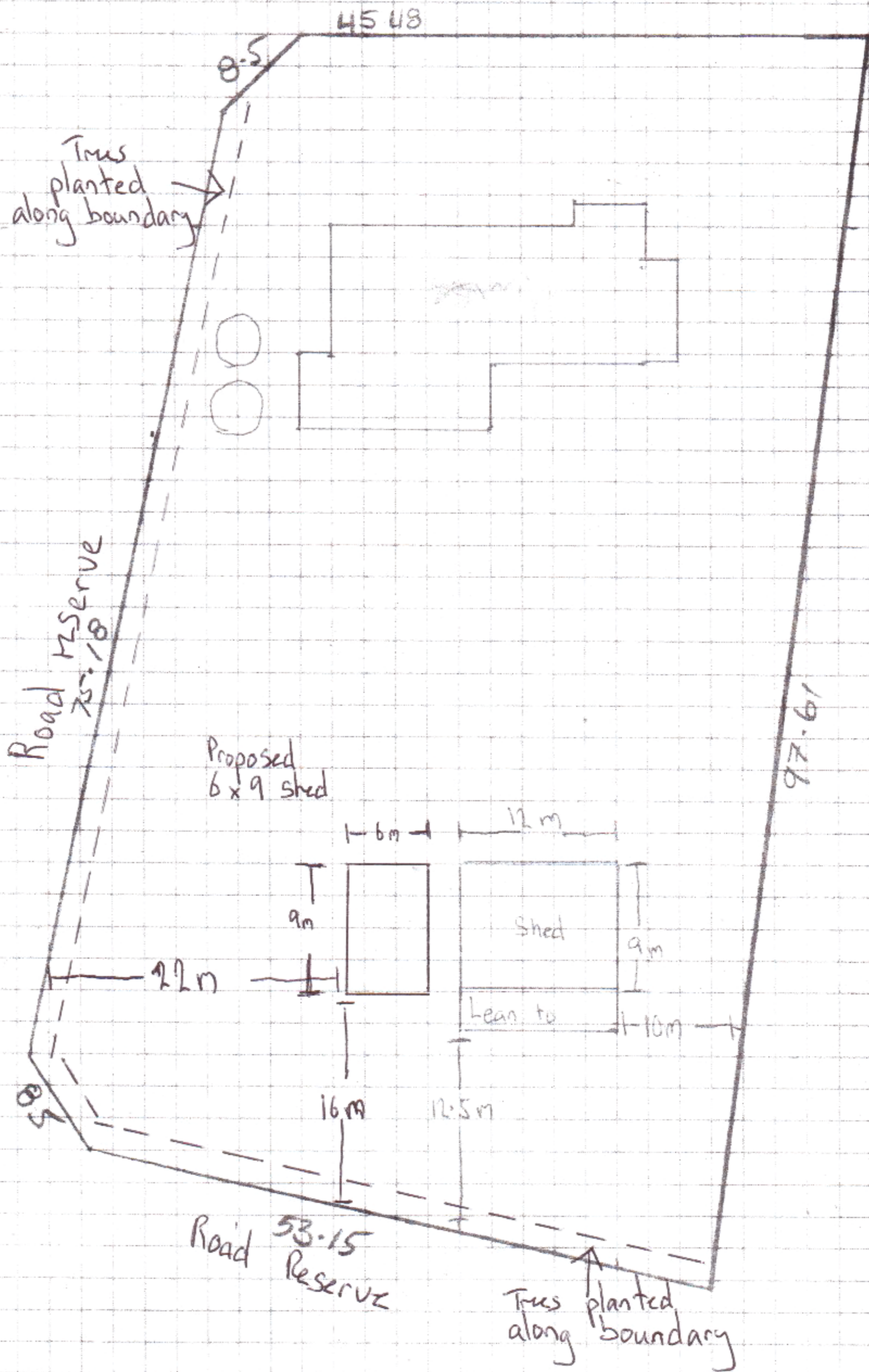

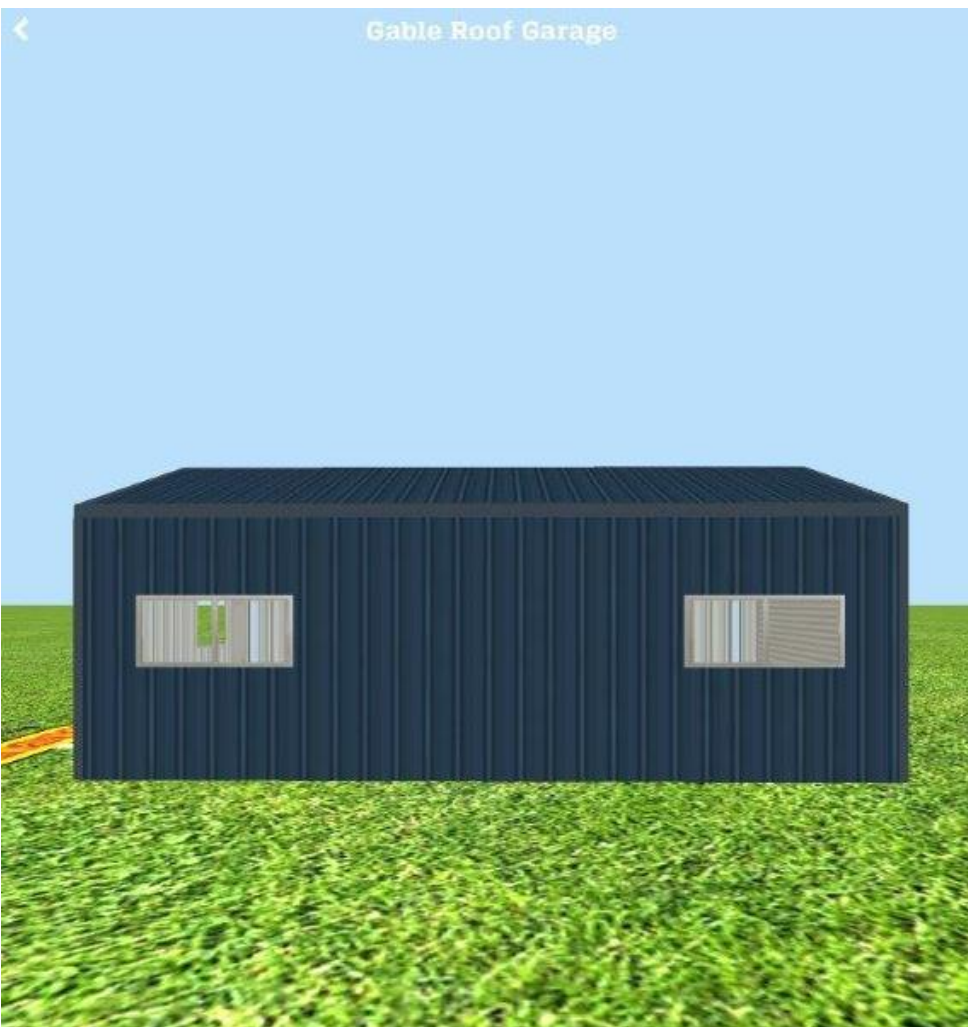
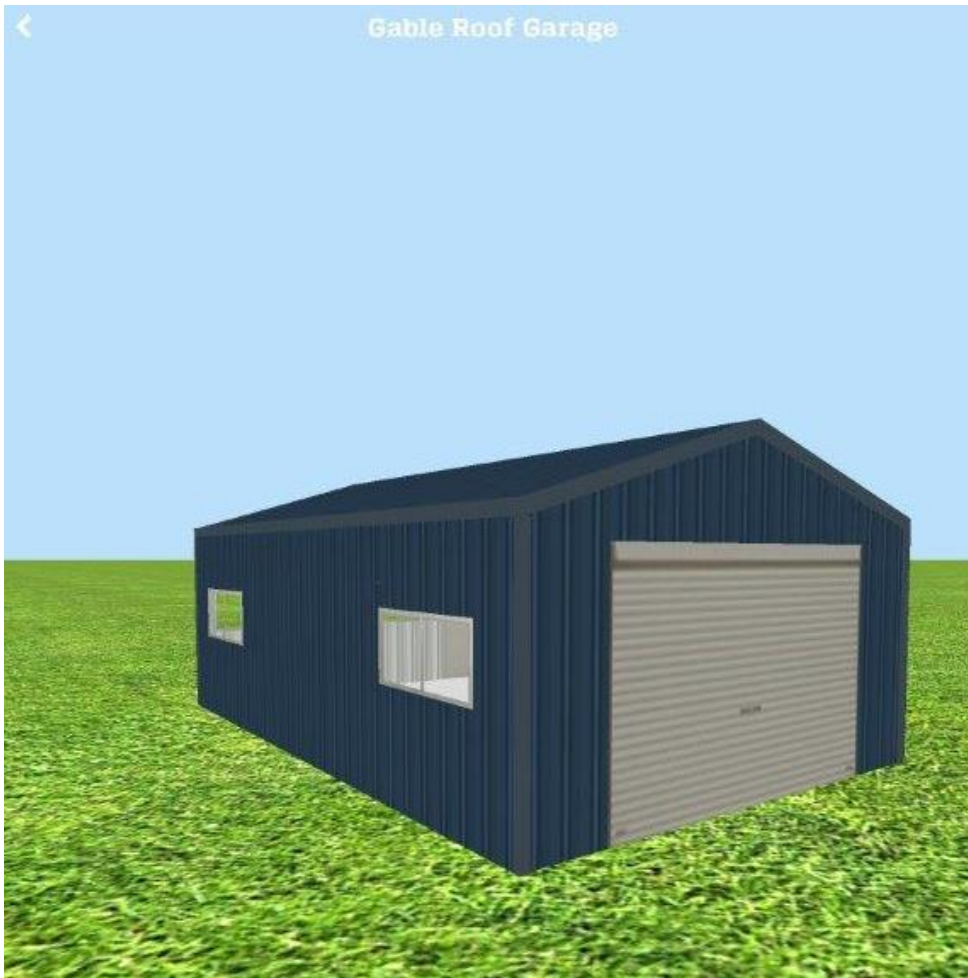

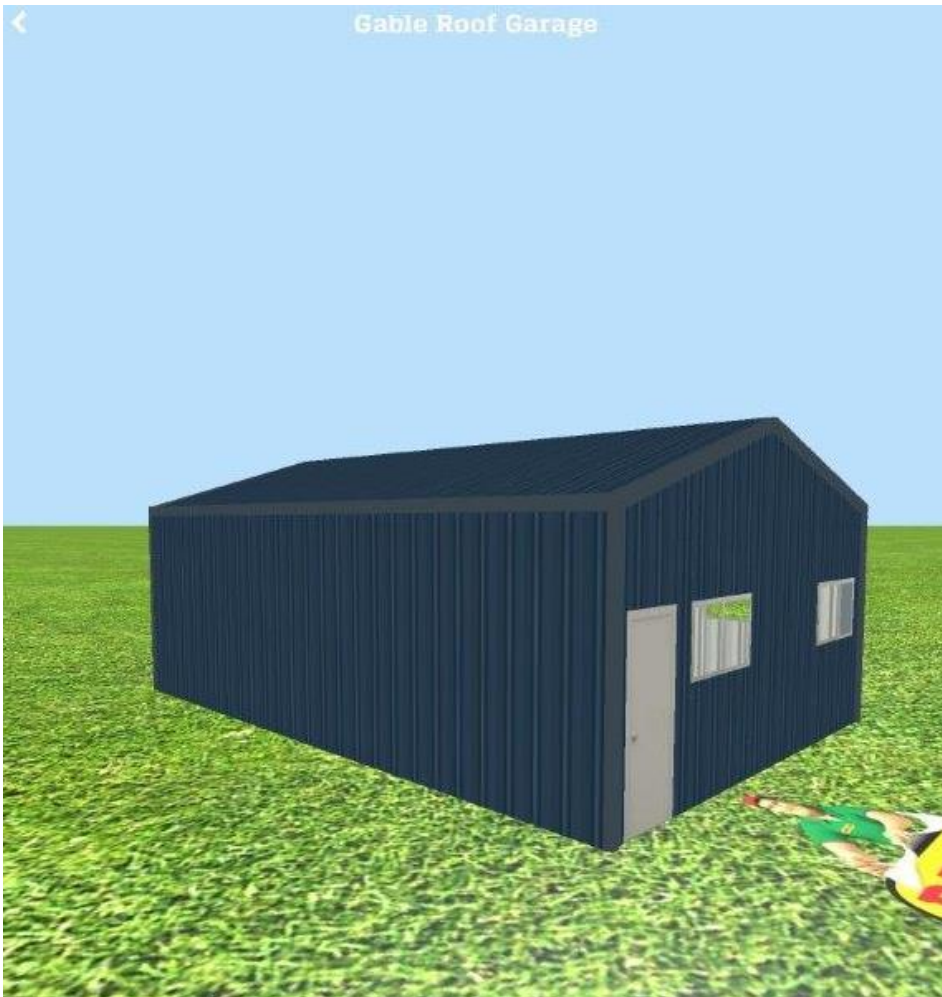
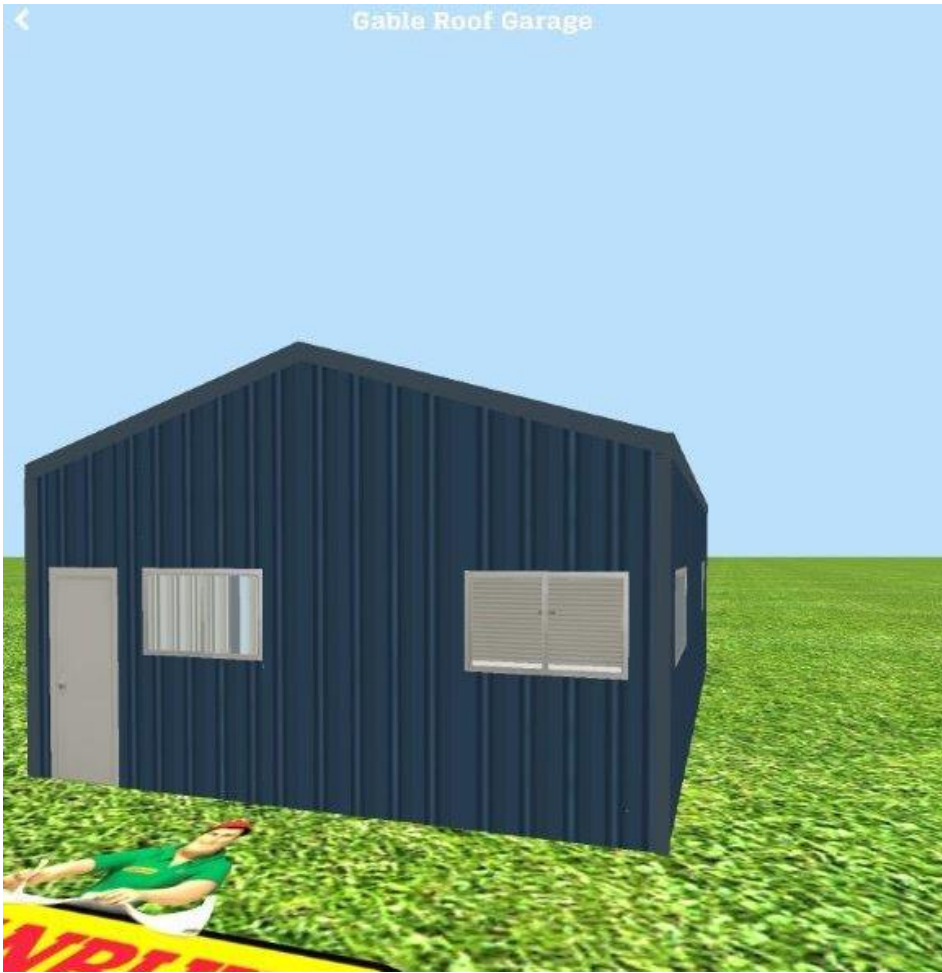

APPLICATION

Planning Approval

3. Owner details

Owner(s) name(s)	Gary Colin & Marianne Elaine NEWTON			
ABN (if applicable)				
Postal address	PO Box or street address	Suburb	State	Postcode
	17 Barnes Drive	Bremer Bay	WA	6338
Contact person for correspondence:	AS ABOVE			
	Gary Newton			
Email address	Phone	Fax	Mobile	
			0488 651130	
Phone/fax	newts@westnet.com.au			Date
				5/4/20
Owner(s) signature(s)	<i>The signature of the owner(s) is required on all applications. This application will not proceed without that signature. For the purposes of signing this application an owner includes the persons referred to in the Planning and Development (Local Planning Schemes) Regulations 2015 Schedule 2 clause 62(2).</i> M Newton			

4. Applicant details (if different to the owner)

Applicant(s) name(s)	AS ABOVE			
Postal address	PO Box or street address	Suburb	State	Postcode
Contact person for correspondence:				
Email address				
Phone/fax	Phone	Fax	Mobile	
Applicant(s) signature(s)	<i>The information and plans provided for this application may be made available by the local government for public viewing in connection with the application.</i> <input type="checkbox"/> Yes <input type="checkbox"/> No			
				Date

Office use only

Acceptance Officer's initials:

Date received:

Application for Planning Approval

Schedule 2 Part 11 cl. 86- Application for development approval
Shire of Jerramungup

Application number

Assessment number

Permit authority

1. Property this application relates to

Property street address	Unit No	Level	Street no	Lot no	Street name
				788	Barnes Drive
	Suburb			State	Postcode
	Bremer Bay			WA	6338
	Certificate of Title				
	Diagram or Plan No		Volume	Folio	
	P052336		2635	746	
Tile Encumbrances (e.g. easements, restrictive covenants)					

Nearest Street Intersection

Is this lot vacant Yes No

2. Details of proposed development

Nature of development
 Works
 Use
 Works and use

Is an exemption from development claimed for part of the development?
 Yes No
 If yes, is the development exemption for: Works and/or Use

Description of proposed works and/or land use:

Description of exemption claimed (if relevant)

Nature of any existing buildings and/or land use:

Approximate cost of proposed development Estimated time of completion



Shire of Jerramungup

Planning Application Checklist

DESCRIPTION	NOTES	No Copies	Yes	N/A
Planning Application Form	Has the application form been completed and signed by applicant and owner?	1	<input checked="" type="checkbox"/>	<input type="checkbox"/>
Estimated Cost of Development	Has the estimated cost of development been provided on the application form which includes all materials, labour/services, fees payable, overheads met and profit margin?	1	<input checked="" type="checkbox"/>	<input type="checkbox"/>
Application Fee	Has the planning application fee been paid as detailed in the Shire's Schedule of Planning Fees and Charges including any advertising costs?	1	<input type="checkbox"/>	<input type="checkbox"/>
Site Plans At a scale of not less than 1:500	Do the site plans include the following details? <ul style="list-style-type: none"> The street names, lot numbers, north point and dimensions of the lot Location of new buildings & existing buildings to be retained (or removed). Proposed Finish Floor Levels and Natural Ground Levels Parking, driveways, turning & manoeuvring areas and crossovers. Location of any power poles, major drains or trees on the verge. The location of all existing easements 	2	<input type="checkbox"/>	<input type="checkbox"/>
Floor Plans	Do the floor plans include the following details? <ul style="list-style-type: none"> Floor plans to a scale not less than 1:100 indicating the use of each room / area. The location of all windows and doors. Floor area and dimensions of all proposed buildings 	2	<input type="checkbox"/>	<input type="checkbox"/>
Elevation Plans	Do the elevation plans show the following details? <ul style="list-style-type: none"> The view from each property boundary. Natural ground level and proposed finished floor levels. All external materials and colours for walls and roof. 	2	<input type="checkbox"/>	<input type="checkbox"/>
Bushfire Prone Land	Is the property identified on the DFES Map of Bush Fire Prone Areas. https://maps.slip.wa.gov.au/landgate/bushfireprone/ If so, have the requirements of Planning for Bushfire Protection & AS3959 been addressed, including checking the Shire's Local Planning Policy 22 – BAL Contour Plans for Jerramungup & Bremer Bay?	1	<input type="checkbox"/>	<input type="checkbox"/>

DESCRIPTION	NOTES	No Copies	Yes/No	N/A
Written Justification	<p>If the proposal requires further explanation has it been provided in writing?</p> <p>If the proposal involves relaxations to the Local Planning Scheme, existing Local Planning Policies or the Residential Design Codes of WA has written justification been provided?</p>	1	<input type="checkbox"/>	<input type="checkbox"/>
Second-hand Houses	<p>Has the following information been provided in support of a second-hand building:</p> <ul style="list-style-type: none"> A professional report by a structural engineer demonstrating that the building is structurally sound. A detailed list / schedule of any upgrading proposed either in a letter or shown on the elevations? Recent photographs of the house been provided? <p>Has Local Planning Policy 15 'Transported Buildings' been read and understood?</p>	1	<input type="checkbox"/>	<input type="checkbox"/>
Rainwater Tank	<p>If residential development is proposed is a rainwater tank with a minimum size of 4500 litres been shown, plumbed to the laundry and/or toilet?</p>	1	<input type="checkbox"/>	<input type="checkbox"/>
Point Henry 'Rural Residential' Development	<p>Has Local Planning Policy 18 'Point Henry Fire Management Requirements' been read and understood?</p> <p>Has the following information been provided:</p> <ul style="list-style-type: none"> A Bushfire Attack Level (BAL) Assessment been completed by an accredited, experienced fire professional; and A Bushfire Management Statement; or Alternatively, is there an individual lot fire management plan prepared by an accredited, experienced fire professional? 	1	<input type="checkbox"/>	<input type="checkbox"/>

DECLARATION BY APPLICANT

I have read the above checklist and provided documentation for this application in accordance with the specified requirements. I understand that failure on my part to provide all the required information may delay the processing of my application or result in the Shire not proceeding to process my application until the required information is provided in full.

Applicant's Name: Marianne & Gary Newton.

Signature: M. Newton Date: 5/4/2020

This information sheet has been produced by the Shire of Jerramungup with all due care as to its accuracy. However, the Shire does not warrant or represent that it is free from error or omission. The information contained in this fact sheet is advisory in nature only. The Shire may make changes to the information at any time and without any notice. This information sheet is considered to be correct as at May 2019.